

LEGEND OF ABBREVIATIONS AND SYMBOLS

- B.C. = Brick Column
- B.D.S.F. = Bois D'Arc stake found
- BLDG. = Structure with a Permanent Foundation
- B.L. = Building Line
- D.E. = Drainage Easement
- D/W = Driveway
- E.T. = Electric Transformer
- F.P. = Fence Post
- GR. = Gravel
- I.P.F. = Iron Pipe Found
- I.R.F. = Iron Rod Found
- I.R.S. = Iron Rod Set
- L.S.T. = Landscape Timber
- M.E. = Maintenance Easement
- P.A.E. = Public Access Easement
- P.O.B. = Point of Beginning
- R.O.W. = Right of Way
- R.W. = Retaining Wall
- S.E. = Sewer Easement
- S/W = Sidewalk
- U.E. = Utility Easement
- U.P. = Utility Pole
- W.M. = Water Meter
- W.W. = Wing Wall
- X.T.R.W. = Cross Tie Retaining Wall
- O.H.E.S. = Overhead Electric Service Line
- W.F. = Wood Fence
- W.F. = Wire Fence
- C.L. = Chain-link Fence
- G.W. = Guy Wire & Anchor
- Concrete
- Covered porch, Entrance or Deck
- Wood Deck
- Brick
- Record Data

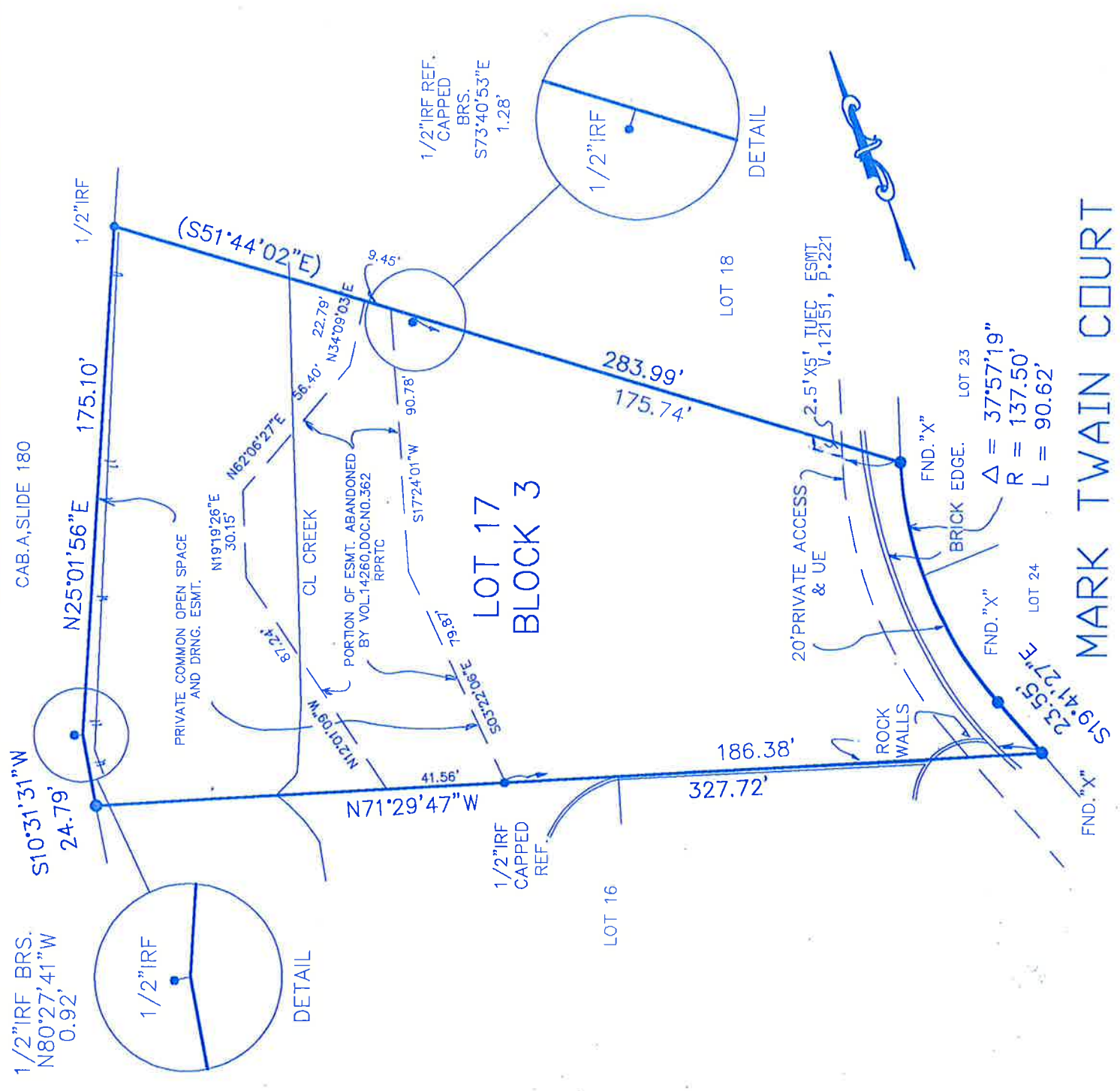

This lot is shown as being located in Zone X by Flood Insurance Rate Map No. 48439C0339J, dated 8-23-00. It is not shown as being in a Special Flood Hazard Area Inundated by 100-Year Flood.

Borrower: Mahoze
 Address: 2702 Mark Twain Court
 G.F. No.: 01900851
 Job No.: 103st03

<p>SURVEYOR'S CERTIFICATION</p> <p>I, Jeffrey W. Herron, Registered Professional Land Surveyor, do hereby certify that the map shown hereon: (1) accurately represents the property as determined by an on-the-ground survey made under my direction on <u>March 13, 2001</u></p> <p>and (2) shows the boundary lines and dimensions indicated hereon, (b) shows the location of all visible buildings, structures and other major improvements on the subject property, and (c) shows the easements of record affecting the subject property according to the legal description of such easements (with instrument, volume and page number indicated); (2) except as shown, there are no visible (c) easements, rights-of-way or party walls (b) evidence of protrusions on adjoining premises, streets or alley by any of said buildings, structures or other improvements, and (c) evidence of encroachment on the subject property by buildings, structures, or other improvements or rights-of-way situated in the adjoining premises, and (3) the subject property abuts a public roadway.</p> <p><i>Jeffrey W. Herron</i> Jeffrey W. Herron, R.P.L.S. State of Texas, #5379</p>	<p>LEGAL DESCRIPTION</p> <p>Lot 17, in Block 3, of HAMPDEN WOODS, an Addition to the City of Arlington, Tarrant County, Texas, according to the Map or Plat thereof recorded in Cabinet A, Slide 2318, Plat Records, Tarrant County, Texas.</p>
<p>A.L.S. LAND SURVEYING</p>	
<p>Scale: 1" = 50'</p>	<p>Dwn. By: J.H.</p>
<p>Revisions</p>	