

INSTRUMENTS

SDM-03 Docking Station PC Controlled Configuration Operator's Manual

Part Number: 71-0360

Revision: D

Released: 4/9/20

Warranty

RKI Instruments, Inc. warrants gas alarm equipment sold by us to be free from defects in materials and workmanship, and performance for a period of one year from date of shipment from RKI Instruments, Inc. Any parts found defective within that period will be repaired or replaced, at our option, free of charge. This warranty does not apply to those items which by their nature are subject to deterioration or consumption in normal service, and which must be cleaned, repaired, or replaced on a routine basis. Examples of such items are:

Absorbent cartridges

Batteries

Pump diaphragms and valves

Filter elements

Fuses

Warranty is voided by abuse including mechanical damage, alteration, rough handling, or repairs procedures not in accordance with the instruction manual. This warranty indicates the full extent of our liability, and we are not responsible for removal or replacement costs, local repair costs, transportation costs, or contingent expenses incurred without our prior approval.

THIS WARRANTY IS EXPRESSLY IN LIEU OF ANY AND ALL OTHER WARRANTIES AND REPRESENTATIONS, EXPRESSED OR IMPLIED, AND ALL OTHER OBLIGATIONS OR LIABILITIES ON THE PART OF RKI INSTRUMENTS, INC. INCLUDING BUT NOT LIMITED TO THE WARRANTY OF MERCHANTABILITY OR FITNESS FOR A PARTICULAR PURPOSE. IN NO EVENT SHALL RKI INSTRUMENTS, INC. BE LIABLE FOR INDIRECT, INCIDENTAL, OR CONSEQUENTIAL LOSS OR DAMAGE OF ANY KIND CONNECTED WITH THE USE OF ITS PRODUCTS OR FAILURE OF ITS PRODUCTS TO FUNCTION OR OPERATE PROPERLY.

This warranty covers instruments and parts sold to users only by authorized distributors, dealers, and representatives as appointed by RKI Instruments, Inc.

We do not assume indemnification for any accident or damage caused by the operation of this gas monitor and our warranty is limited to replacement of parts or our complete goods.

Table of Contents

Chapter 1: Introduction	6
Overview	6
System Requirements	7
Specifications	8
About This Manual	8
Cautions & Safety Information	9
Chapter 2: Description	10
SDM-03 Components	10
<i>Instrument Panel</i>	10
<i>Back Panel</i>	11
<i>Control Panel</i>	12
<i>Front Panel</i>	13
Accessories	14
<i>AC Adapter</i>	14
<i>USB Cable</i>	15
<i>Air Filter, Sample Tubing, and Check Valve</i>	15
Chapter 3: Hardware Setup	17
USB Hub Requirements for Multiple Station Systems	17
Hardware Assembly	17
Assembling a Manifold for Multiple SDM-03 Units	18
<i>Exhaust Tubing</i>	19
<i>GAS Tubing Manifold, One 10-Unit Bank</i>	21
<i>GAS Tubing Manifold, Multiple Banks</i>	23
Connecting Calibration Gas	25
EAGLE 2 and GX/03 Type Instrument Connection	25
Chapter 4: Computer Setup	26
Installing the SDM-GX Docking Station PC Controller Program	26
Launching the PC Program	31
Setting Parameters in the Config Window	31

Setting Up the SDM-03 Display Order.	39
Cylinders Window	41
<i>Selecting a Cylinder from the Pre-Defined List</i>	42
<i>Defining New Cylinders</i>	43
Chapter 5: Operation	45
Connecting Instruments to the PC Program	45
Icon View vs. Details View.	50
Printing and Exporting an Instrument List from the Main Program Window	51
Automatic Bump Testing and Calibration	53
Bump Testing an 03 Series	53
Calibrating an 03 Series	64
Power Off Function.	74
Chapter 6: Troubleshooting	75
Chapter 7: Managing Log Data.	77
Download Function.	77
Clear Logs Function	77
Logs Window Overview	77
Alarm Trend Data	81
Calibration Data	86
Event Data.	91
Interval Trend Data	92
Memo Data	97
Bump Test Data.	100
Deleting Data in the Logs Window.	104
Chapter 8: Viewing and Editing 03 Series Parameters	105
Open Function.	105
Edit Function.	106
Parameter Tab	106
Sensor Tab.	117
Chapter 9: Spare Parts List	118

CAUTION: *Read and understand this manual before using the SDM-03. Also read and understand the GP-03 and OX-03/CO-03/HS-03 Operator's Manuals.*

Chapter 1: Introduction

Overview

This section briefly describes the SDM-03 Docking Station, the Single Module Data Viewer Program, and the SDM-GX Docking Station PC Controller Program. This section also describes the *SDM-03 Docking Station PC Controlled Configuration Operator's Manual* (this document). Table 1 at the end of this section lists the SDM-03's specifications.

The SDM-03 Docking Station is an advanced, reliable system that provides calibration, bump testing, and calibration and bump test records for the 03 Series portable gas monitors. It is designed to save the calibration and bump test records to a USB flash drive (standalone functionality) or to be connected directly to a computer (PC controlled functionality). If calibration and bump test records are stored to a USB flash drive while operating in the standalone configuration, the Single Module Data Viewer Program can then be used with a Windows-based personal computer to retrieve calibration and bump test data files from the USB flash drive or from the computer's hard drive if the files have been transferred to the hard drive from the flash drive. If you are using the PC Program while operating in the PC controlled configuration, you may retrieve instrument data, bump test, and calibrate up to 10 units at once. Instrument information and data for each instrument can be viewed directly using the PC Program and can be printed from the PC Program. For instructions to use the SDM-03 in the Standalone configuration, see the *SDM-03 Docking Station Standalone Configuration Operator's Manual*.

The purpose of this manual is to explain how to set up and use the SDM-03 in PC Controlled configuration. It also explains how to use the SDM-GX Docking Station PC Controller Program. You will learn how to:

- install and launch the SDM-GX Docking Station PC Controller Program
- setup the SDM-GX Docking Station PC Controller Program for use with the SDM-03
- prepare the SDM-03 for use
- bump test and calibrate up to 10 units using the PC controlled configuration
- view, print, and export calibration and bump test records
- view instrument information and data using the PC Program
- update instrument parameters using the PC Program

CAUTION: *The 03 Series detects oxygen deficiency, elevated levels of oxygen, combustible gases, carbon monoxide, or hydrogen sulfide, all of which can be dangerous or life threatening. When using the 03 Series, you must follow the instructions and warnings in the GP-03 or OX-03/CO-03/HS-03 Operator's Manual to assure proper and safe operation of the unit and to minimize the risk of personal injury.*

CAUTION: *The operator of this instrument is advised that if the equipment is used in a manner not specified in this manual, the protection provided by the equipment may be impaired.*

System Requirements

To use the SDM-GX Docking Station PC Controller Software, your personal computer must meet the following requirements:

- **Operating Systems:** Windows[®] 7, Windows[®] 8, or Windows[®] 10.
- **Processor:** IBM[®] compatible PC running Pentium[®] 2 processor or equivalent minimum
- **Memory:** 32 MB RAM minimum
- **Hard Disk Space:** 32 MB minimum
- **One (for 4 or less SDM-03s) or two (for 5 or more SDM-03s) available USB port(s), one or two USB hubs may also be needed depending on the number of SDM-03s in your system (see pg. 17).**

Specifications

Table 1: SDM-03 Specifications

Input Power	12 VDC NOTE: AC Adapter with 100 - 240 VAC, 50/60 Hz, 0.6A input and 12 VDC, 1.2A output provided as standard.
Environmental Conditions	<ul style="list-style-type: none">• For Indoor Use Only• -10° C to 40° C, below 80% Relative Humidity, Non-Condensing
Applicable Instrument	<ul style="list-style-type: none">• GP-03• OX-03• CO-03• HS-03
Memory Capacity	64 KB (Standalone configuration only)
Maximum Record Size	256 bytes (Standalone configuration only)
Maximum Number of Records Saved	200 (Standalone configuration only)
Number of Calibration Gas Cylinders	One calibration gas cylinder per instrument target gas
Standard Accessories	<ul style="list-style-type: none">• AC Adapter• USB Flash Drive• Single Module Data Viewer Program*• SDM-GX Docking Station PC Controller Program*• Inlet Air Filter• Instruction Manual*• 10 Foot Long 5/16 Inch Exhaust Tube• One 3 Foot Long 3/16 Inch Tube for GAS Fitting• 10 Foot Long 3/16 Inch Tube for GAS Fitting Manifolding• 2 T-Fittings• Check Valve• USB Cable, Type A to Type B
* Not sent with SDM-03. Download from www.rkiinstruments.com/sdm03 .	

About this Manual

The *SDM-03 Docking Station PC Controlled Configuration Operator's Manual* uses the following conventions for notes, cautions, and warnings.

NOTE: Describes additional or critical information.

CAUTION: Describes potential damage to equipment.

WARNING: Describes potential danger that can result in injury or death.

Cautions & Safety Information

- Use only polyurethane sample tubing with the SDM-03. Consult RKI Instruments, Inc. for other materials.
- Do not subject the SDM-03 to infrared or intense light. This may cause communication errors.
- Do not expose the SDM-03 to water.
- Do not subject the SDM-03 to any hard impact.

Chapter 2: Description

SDM-03 Components

Instrument Cradle

The instrument cradle is a recessed area on the top of the SDM-03 that is designed to accept the 03 Series. Insert the 03 Series in the instrument cradle when you perform a bump test or calibration. A spring-loaded cover latches into place to secure the 03 Series. A sample port in the cover matches up with the 03 Series' diffusion port and routes air and calibration gas to the sensor during a bump test or calibration. An infrared (IR) port at the back of the cradle lines up with the 03 Series' IR port when it is inserted in the cradle and is used to communicate with the 03 Series.

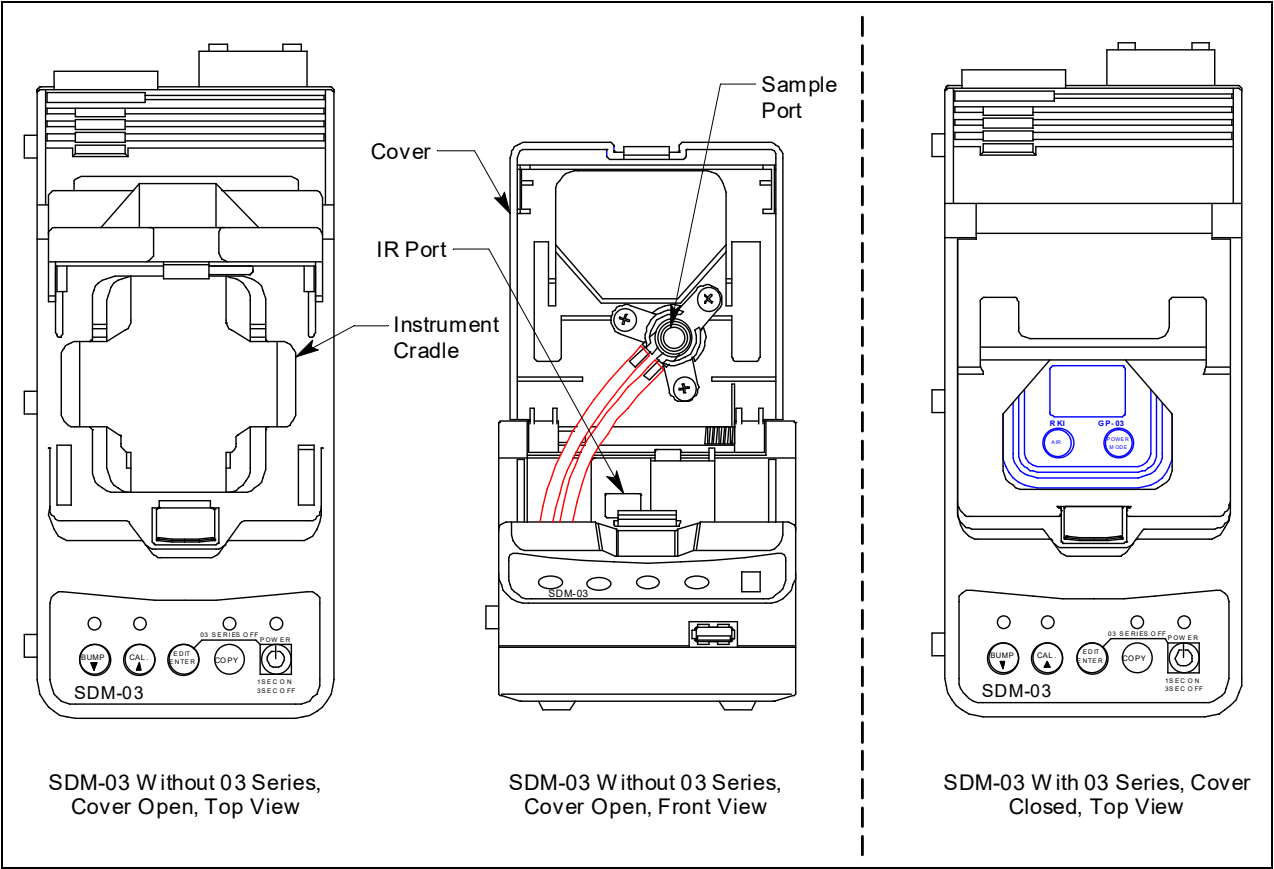

Figure 1: Instrument Cradle

Back Panel

The back panel includes the power jack, sample fittings, and a USB PC connector.

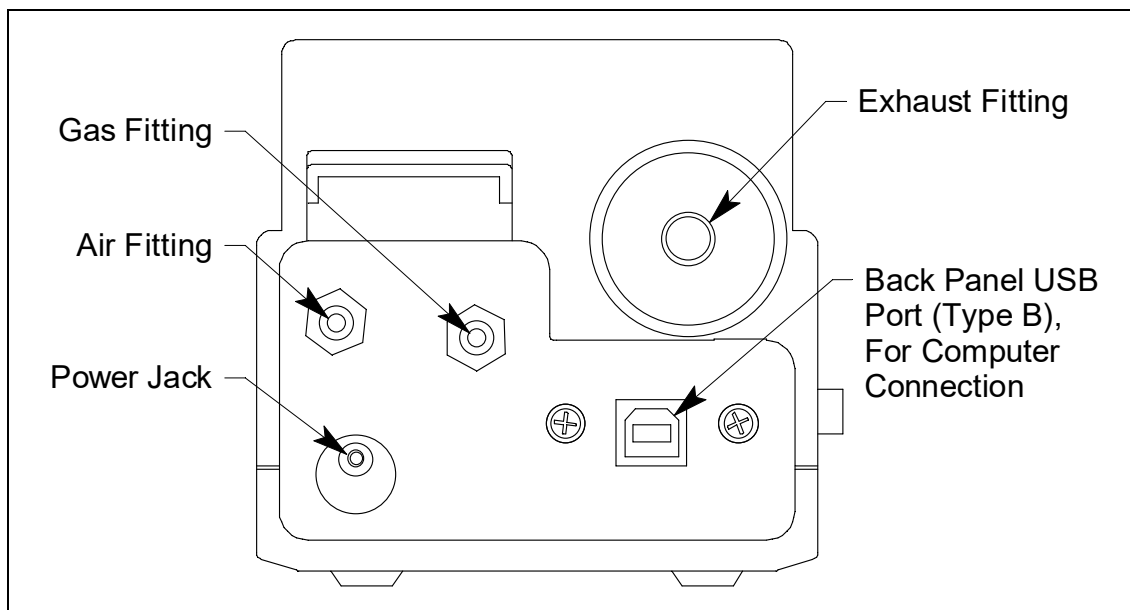

Figure 2: Back Panel

Power Jack

The power jack is located in the bottom left corner of the back panel. The plug on the end of the AC adapter cable mates to it.

Sample Fittings

Two sample fittings are located on the back of the SDM-03. The AIR fitting is in the upper left corner and draws air into the SDM-03. The GAS fitting is to the right of the AIR fitting and is used to connect the SDM-03 to a calibration gas cylinder. Both fittings accept 3/16 inch ID tubing.

An exhaust fitting is located in the upper right corner. It allows routing of the exhausted calibration gas to a convenient location. This fitting accepts 5/16 inch ID tubing. Even though the exhaust gas can be routed to an area to be safely dispersed, the docking station should still be installed in a well ventilated area.

PC Connection

A type B USB connection is located beneath the exhaust fitting on the SDM-03's back panel. It is used to connect the SDM-03 to a PC.

Control Panel

The control panel is used to setup and operate the docking station in the Standalone configuration. It is located at the front of the docking station. It includes the control buttons, the control button LEDs, and the POWER LED.

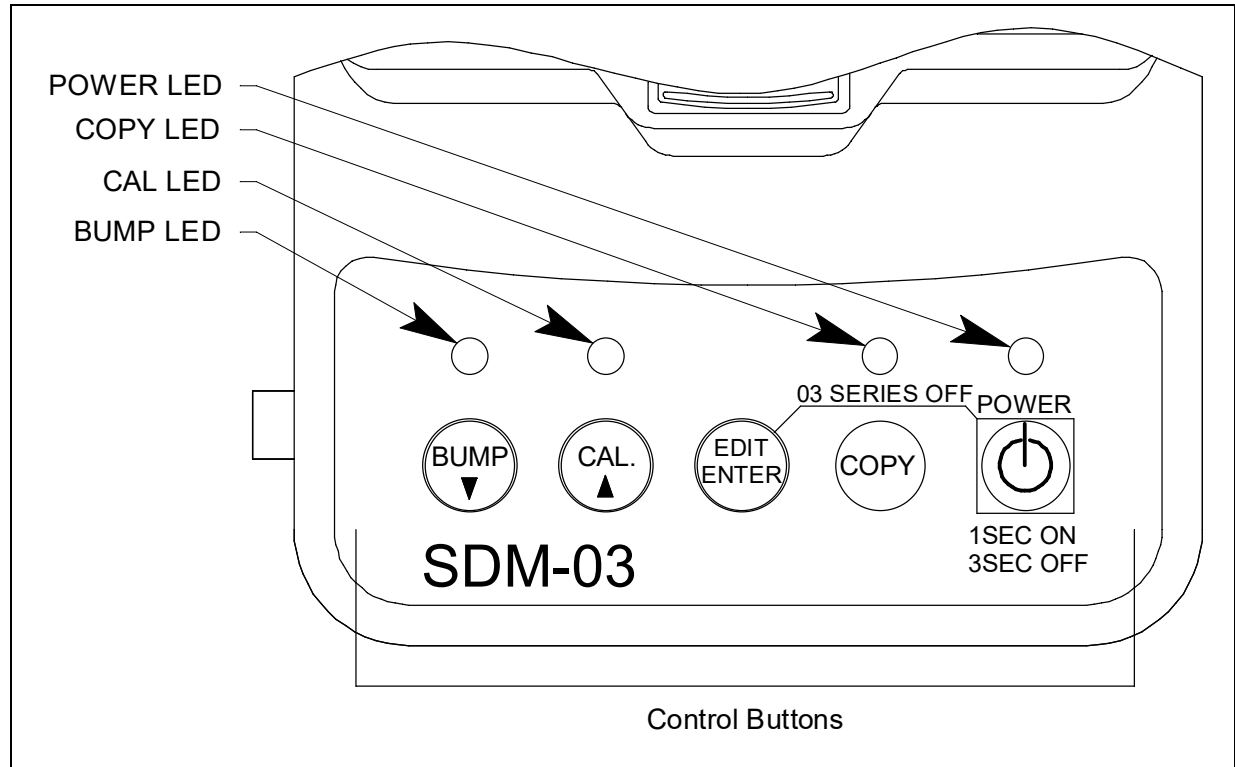

Figure 3: Control Panel

Five control buttons are located on the control panel. From left to right they are BUMP ▼, CAL ▲, EDIT ENTER, COPY, and POWER. The BUMP ▼, CAL ▲, EDIT ENTER, and COPY control buttons are not used in the PC Controlled configuration of the SDM-03. The BUMP ▼ LED and CAL ▲ LEDs indicate the results of bump tests and calibrations, respectively. The COPY LED does not indicate anything in the PC Controlled configuration but will be on if the SDM-03 was used in the Standalone configuration and calibration and bump test records are still stored in the SDM-03's memory. The POWER LED is located above the POWER button and functions as a pilot LED and a system failure LED.

The POWER button turns the SDM-03 on and off.

Front Panel

A type A USB port is located on the front of the docking station. This port can be used to save calibration and bump test data to a USB flash drive. This USB port is for use only in the Standalone configuration of the SDM-03 and is not used in the PC Controlled configuration.

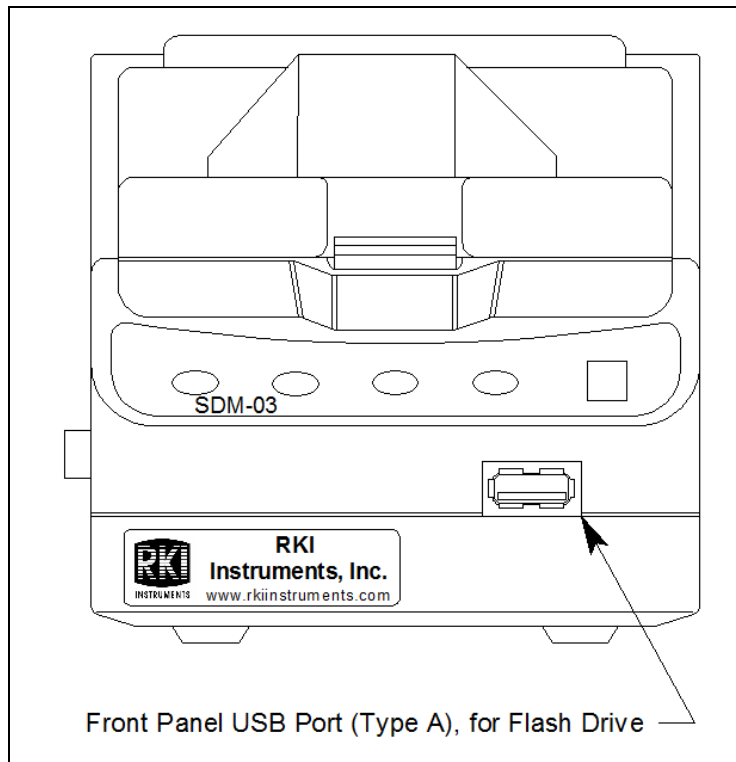

Figure 4: Front Panel

NOTE: The SDM-03 does not support connection of a computer to the front USB port, only a USB flash drive.

Accessories

This section describes the SDM-03 docking station. It is designed to be used on a table top and consists of the AC adapter, Type A to Type B USB cable, air filter, check valve, 2 plastic T-fittings, sample tubing, instrument panel, back panel, control panel, status LEDs, and 2 USB ports.

AC Adapter

Single-Port AC Adapter

The single-port AC adapter is a wall plug style adapter with a 5 foot cable. The end of the cable has a plug that connects to the power jack on the SDM-03's back panel. The AC adapter is rated 100 - 240 VAC input, 12 VDC 1.2 A output.

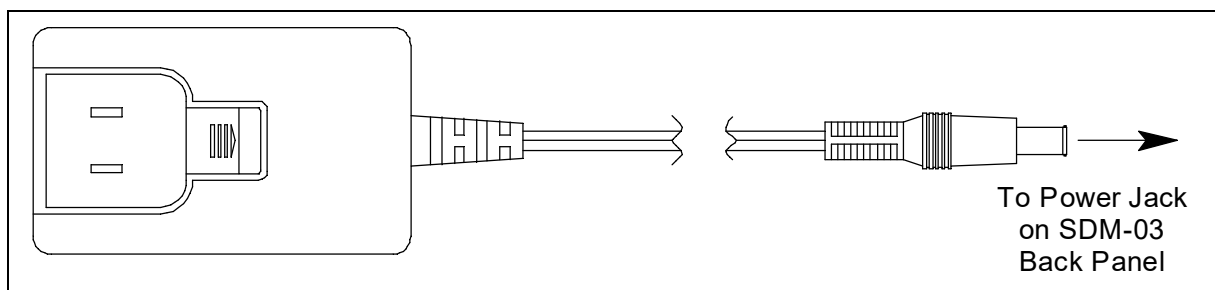

Figure 5: Single-Port AC Adapter

4-Port AC Adapter

The 4-port AC adapter is a wall plug style adapter with four 5-foot cables. The end of each cable has a plug that connects to the power jack on the SDM-03's back panel. The AC adapter is rated 100 - 240 VAC input, 12 VDC 2.0 A output.

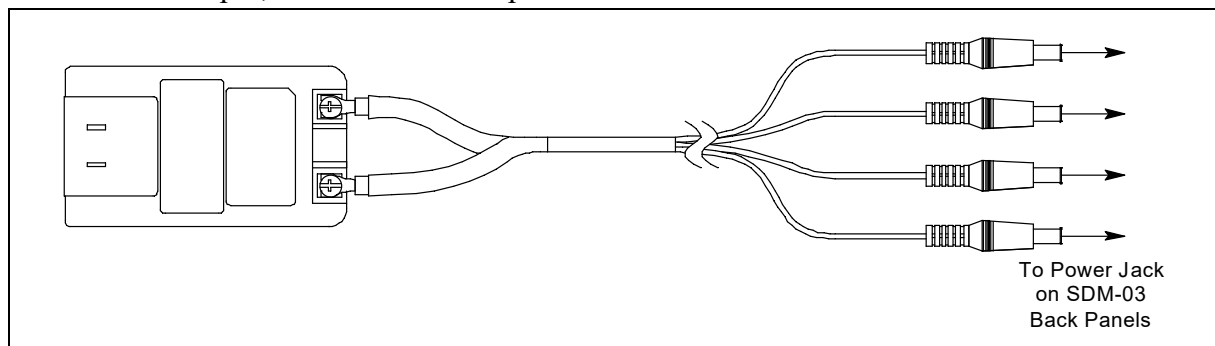

Figure 6: 4-Port AC Adapter

USB Cable

A Type A to Type B USB cable is provided with the docking station. It is used to connect the USB port on the back of the SDM-03 to a computer.

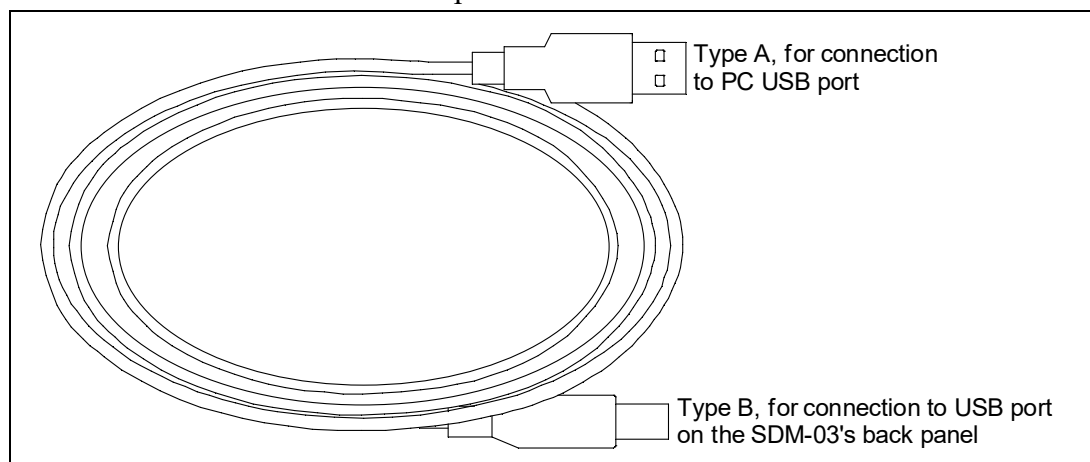

Figure 7: USB Cable

Air Filter

A cylindrical particle filter with a short length of tubing is supplied with the SDM-03 for installation to the AIR fitting on the back panel. The filter keeps particulate contamination out of the docking station.

Sample Tubing

Three types of sample tubes are included with the docking station. One 3 foot length of 3/16 inch ID polyurethane tubing is provided to connect the regulator on a calibration cylinder to the GAS fitting on the back panel. One 10 foot length of 3/16 inch ID polyurethane tubing is provided for GAS fitting manifold construction (if desired). In addition, a 10 foot length of 5/16 inch ID polyurethane tubing is provided for connection to the exhaust fitting on the back panel to allow routing of the exhaust to a location such as an open window where the exhaust can disperse.

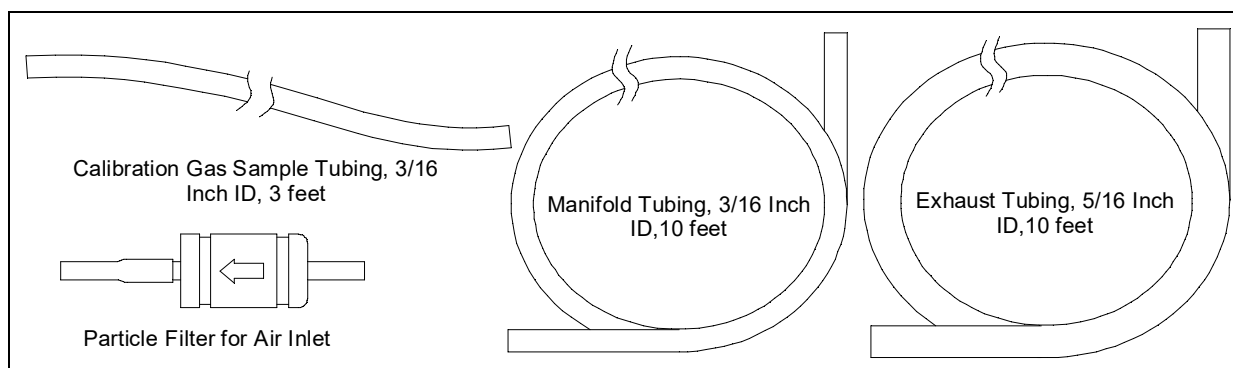

Figure 8: Air Filter & Sample Tubing

WARNING: *Do not use an exhaust tube that is longer than 10 feet. The increased flow restriction caused by a longer tube may affect gas response and cause inaccurate calibration and bump test results.*

Check Valve

A check valve is included with the SDM-03. It is intended for use on the exhaust fitting when manifolding multiple docking stations together. See pg. 18 for manifolding instructions.

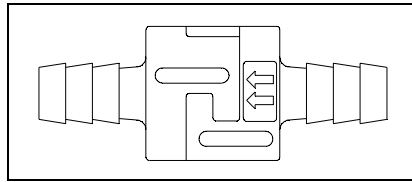

Figure 9: Check Valve

T-Fittings

Two T-fittings are included with the SDM-03. The larger fitting is for the exhaust tubing manifold construction. The smaller fitting is for the GAS tubing manifold construction.

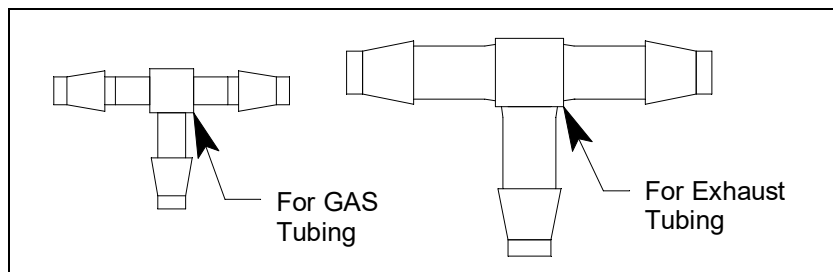

Figure 10: T-Fittings

Chapter 3: Hardware Setup

USB Hub Requirements for Multiple Station Systems

If you have more docking stations than you have available USB ports, you will need a USB hub. RKI provides both a 4-port hub and a 7-port hub. If you have more than 7 docking stations, you will need to purchase one of each hub. Do not connect one hub to the other. Make sure that each USB hub has its own USB port on your computer. You may also purchase your own USB hub of any port number from your local electronics store but it must meet the following requirements:

- USB 2.0
- compatible with your Windows® operating system

If your USB hub has an AC adapter, it does not need to be plugged in for SDM-03 operation.

Hardware Assembly

The hardware assembly consists of connecting the AC adapter(s), installing the air filter(s), installing the check valve(s), connecting the sample tubing and connecting the USB cable(s). The SDM-GX Docking Station PC Controller software can support 1-10 SDM-03 docking stations connected at the same time. Perform the following steps to complete the hardware assembly for each SDM-03:

1. Place the SDM-03(s) on a convenient table top near an AC wall socket or power strip in a well ventilated area. A location near a window that can be opened is best so that the exhaust can be routed to the window.
2. If you have more than one SDM-03, arrange them side by side as shown in Figure 11 below. Each docking station has three connection tabs on the left side near the bottom of the station and three connection recesses on the right side near the bottom of the station. The tabs from one docking station can be pushed into the recesses on another station to mechanically connect the docking stations.

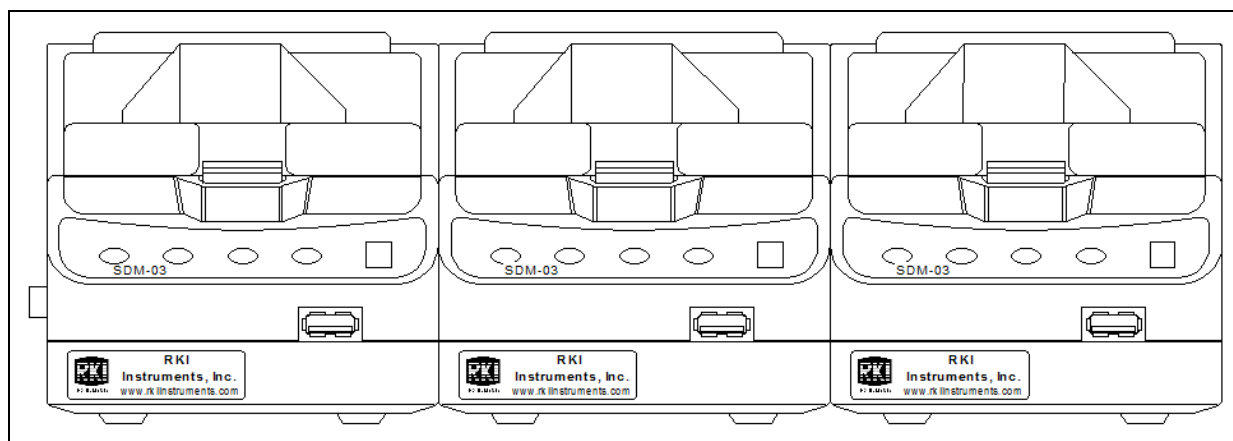

Figure 11: SDM-03 Arrangement

3. Insert the round plug on the end of each AC adapter's cable into the power jack on the back of each SDM-03.

NOTE: If you have multiple SDM-03s and are using a 4-port AC adapter, plug each of the round plugs on the end of the AC adapter into the power jack on the back of 4 separate SDM-03s.

4. Connect the AC adapter's wall plug into a wall AC socket or power strip.
5. Install the air filter to the AIR fitting of each SDM-03 so that the arrow on the filter that indicates direction of flow is pointing towards the AIR fitting. Push the open end of the flexible tube that is on one end of the filter onto the AIR fitting on the back of the SDM-03.
6. Install the 10 foot long 5/16 inch ID flexible tube that is included with each SDM-03 on the exhaust fitting of each SDM-03. Route the tube to an area where the exhaust can be safely dispersed, such as an open window. Exhaust tubing from multiple units can be daisy chained together in a manifold for more convenient operation. In this case, the check valves that are provided with the docking stations need to be used. See "Assembling a Manifold for Multiple SDM-03 Units" below for instructions.

CAUTION: *The maximum recommended length for the exhaust tube is 10 feet. Do not use more than 10 feet of tubing or tubing with an ID of less than 5/16 inch for the exhaust tube or the bump test and calibration accuracy will be adversely affected. The exhaust tube that is shipped with the SDM-03 has an ID of 5/16 inch and is 10 feet long.*

7. Install the 3 foot long 3/16 inch ID tube that is included with the SDM-03 on the GAS fitting. GAS tubing from multiple units can be daisy chained together in a manifold for more convenient operation. See "Assembling a Manifold for Multiple SDM-03 Units" below for manifold requirements and for instructions.
8. Connect the provided USB cord from the type B USB port on the back of the SDM-03 to an available USB port on your computer or to a USB hub that is connected to your computer. See pg. 17 for more information about USB hubs.

Assembling a Manifold for Multiple SDM-03 Units

Up to 10 SDM-03s can be manifolded together. The GAS fitting can be manifolded to allow the stations to draw from one calibration cylinder. This should only be done if all of the 03 Series instruments are the same version or if you have multiple instrument versions but only plan to test one instrument version at a time. Another option if you have multiple instrument versions is to create separate manifolds for each version (ie. a 3-unit manifold for GP-03s, a 4-unit manifold for OX-03s, and a 3-unit manifold for CO-03s). The exhaust lines can also be manifolded together and be routed away from the docking stations with only one 10 foot long 5/16 inch piece of tubing.

Each SDM-03 is shipped with exhaust tubing, GAS tubing, T-fittings in two different sizes, and a check valve.

Exhaust Tubing

Reference Figure 12 for the instructions below.

1. Cut a 1-2” piece of 5/16 inch tubing for each SDM-03 and connect it to each unit’s exhaust fitting.
2. Connect the provided check valves to the short pieces of tubing already installed at the exhaust fittings. Be sure that the arrows that appear on the check valve are pointing **away** from the exhaust fitting.
3. Cut a 2-3” piece of 5/16 inch tubing for every SDM-03 except the first one and connect it to the other end of the check valve.
4. Insert the larger T-fittings into the tubing so that the remaining two ports on the T-fitting are perpendicular to the exhaust tube and check valve.
5. For the first SDM-03, cut a 9-10” piece of 5/16 inch tubing and connect it from the check valve on the first SDM-03 to the closest port on the second SDM-03’s exhaust T-fitting.
6. Use one of the provided 10 foot lengths of tubing and connect it to the T-fitting on the last SDM-03. The maximum recommended exhaust tube length is 10 feet.
7. For the remaining SDM-03s, cut 6-7” pieces of 5/16 inch tubing and connect the remaining T-fittings.

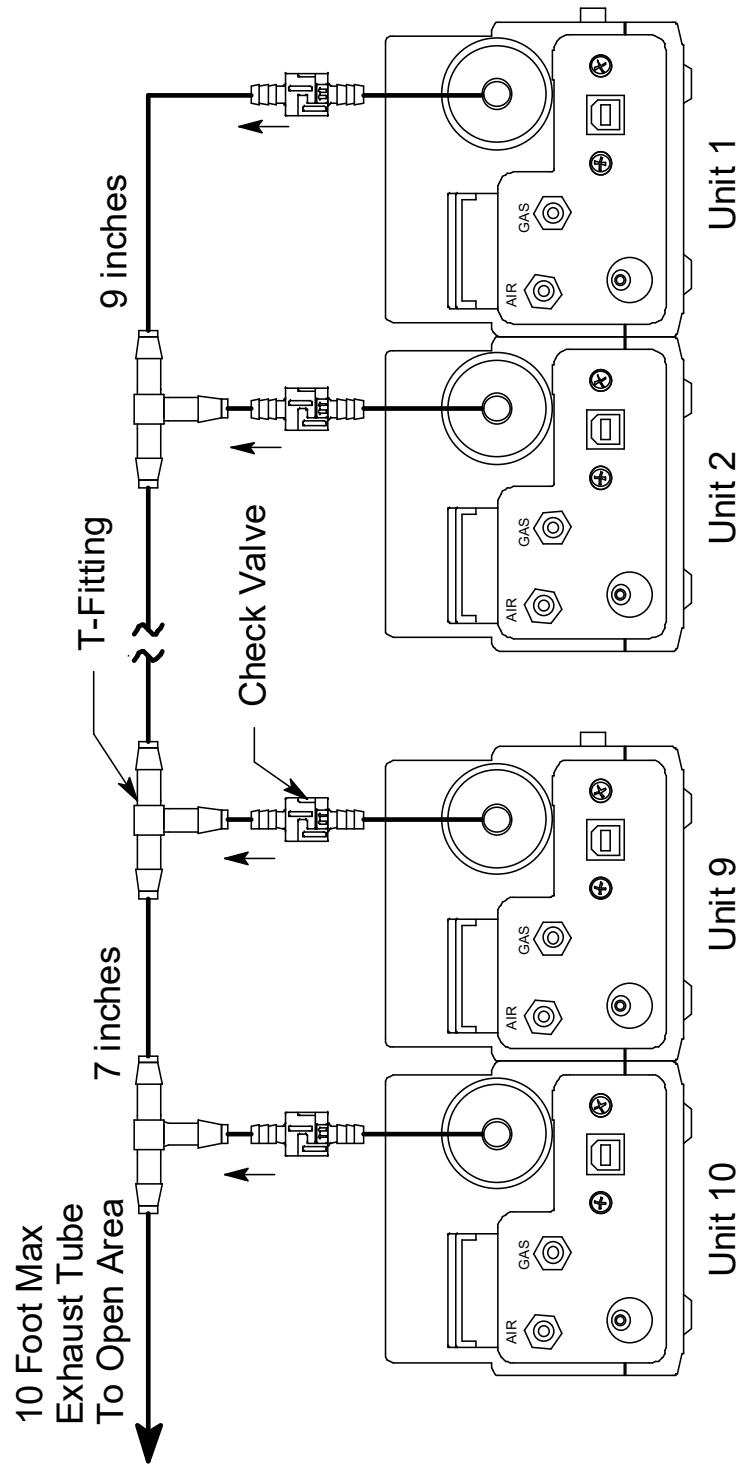

Figure 12: Exhaust Tubing Connections

GAS Tubing Manifold, 1 10-Unit Bank

Reference Figure 13 for the instructions below. 10-unit GAS fitting manifolding should only be done if all of the 03 Series instruments are the same version or if you have multiple instrument versions but only plan to test one instrument version at a time. Another option if you have multiple instrument versions is to create separate manifolds for each version (ie. a 3-unit manifold for GP-03s, a 4-unit manifold for OX-03s, and a 3-unit manifold for CO-03s). See the next section for instructions to make multiple GAS manifolds.

1. Cut a 3-4" piece of 3/16 inch tubing for each GAS fitting on every SDM-03 except the last one.
2. Connect the tubing to the GAS fitting on every SDM-03 except the last one.
3. Insert the smaller T-fittings into the tubing so that the remaining two ports on the T-fitting are perpendicular to the GAS fitting.
4. Cut 6-7" pieces of 3/16 inch tubing and connect the T-fittings.
5. Cut one more 6-7" piece of 3/16 inch tubing and connect the GAS fitting of the last SDM-03 to the T-fitting from the second to last SDM-03.
6. Cut 1 piece of 3/16 inch tubing long enough for easy access to the calibration cylinder and connect it to the T-fitting on the first SDM-03.

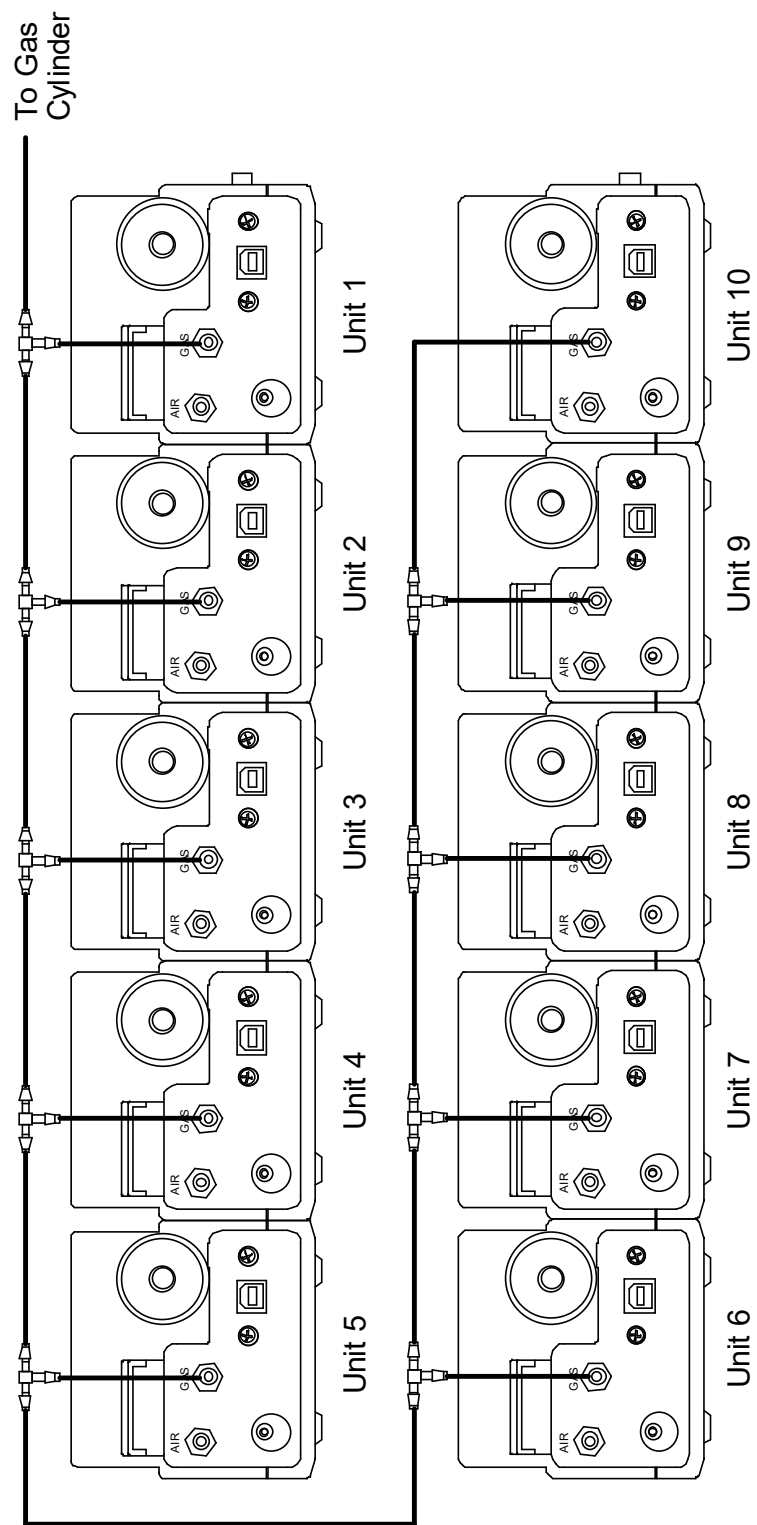

Figure 13: Gas Manifold Connections, 1 Manifold for All 10 Stations

GAS Tubing Manifold, Multiple Banks

Reference Figure 14 for the instructions below. Multiple GAS fitting manifold banks can be assembled if you have multiple instrument versions that you would like to test at once. One smaller manifold can be assembled for each instrument type (ie. a 3-unit manifold for GP-03s, a 4-unit manifold for OX-03s, and a 3-unit manifold for CO-03s).

For each manifold bank, do the following:

1. Cut a 3-4" piece of 3/16 inch tubing for each GAS fitting on every SDM-03 except the last one.
2. Connect the tubing to the GAS fitting on every SDM-03 except the last one.
3. Insert the smaller T-fittings into the tubing so that the remaining two ports on the T-fitting are perpendicular to the GAS fitting.
4. Cut 6-7" pieces of 3/16 inch tubing and connect the T-fittings.
5. Cut one more 6-7" piece of 3/16 inch tubing and connect the GAS fitting of the last SDM-03 to the T-fitting from the second to last SDM-03.
6. Cut 1 piece of 3/16 inch tubing long enough for easy access to the calibration cylinder and connect it to the T-fitting on the first SDM-03.

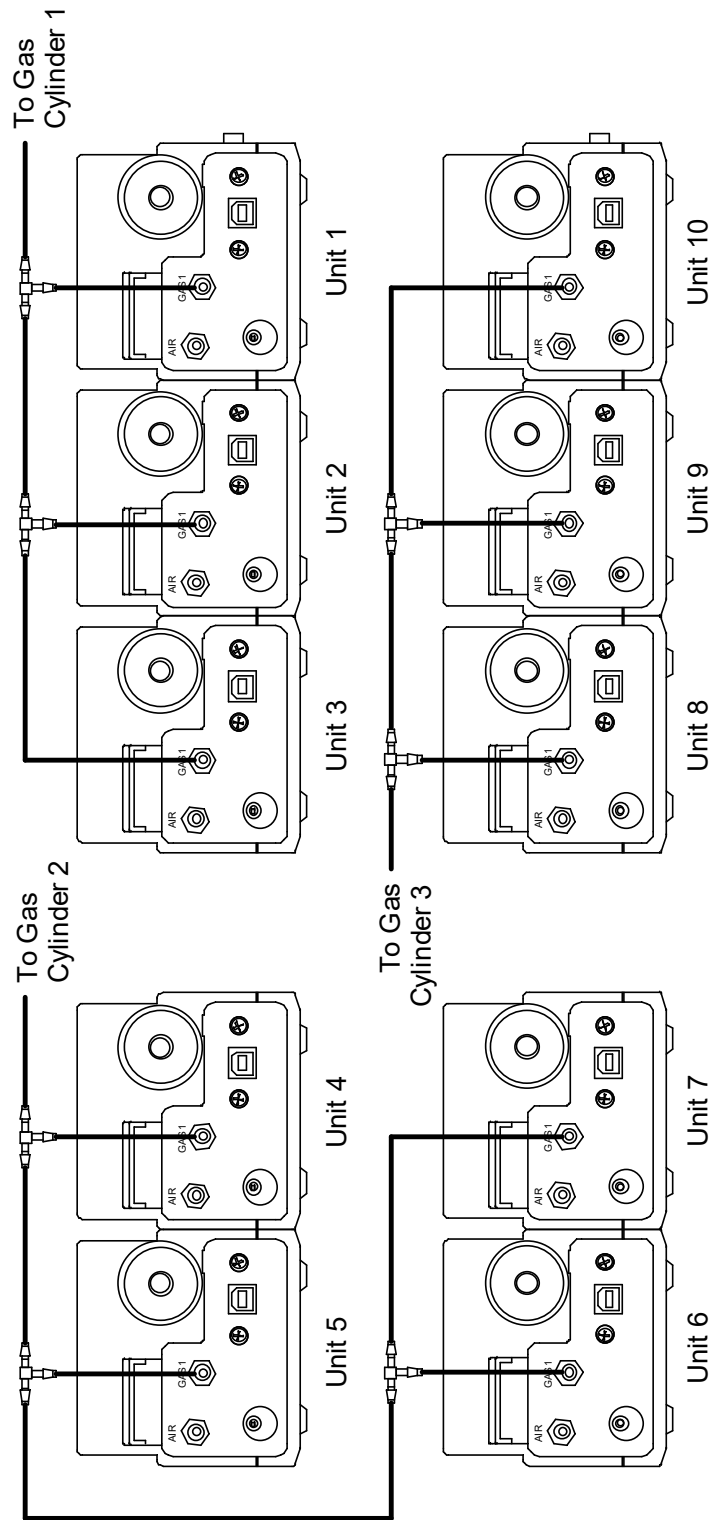

Figure 14: Gas Manifold Connections, Multiple Manifolds for Multiple Versions

Connecting Calibration Gas

The GAS fitting on the back of the docking station is designed to be used with a calibration gas cylinder that is fitted with a demand flow regulator. The AIR fitting may be used with a demand flow regulator and a cylinder of zero emissions air, but this is not normally necessary since the docking station will generally be in a fresh air area.

The type of calibration gas cylinder used depends on the version of the 03 Series being used with the calibration station. Use Table 2 below as a guide in determining which calibration gas cylinder is appropriate for your system. See the pg. 118 for a list of available cylinder part numbers.

Table 2: Recommended Gas Cylinders

Typical Instrument Types	Recommended Calibration Gas Cylinder
GP-03	50% LEL CH ₄
OX-03	100% N ₂
CO-03	50 ppm CO
HS-03	25.0 ppm H ₂ S

To connect calibration gas to the SDM-03, do the following:

1. If the area around the docking station is not considered a fresh air area (an area free of combustible and toxic gases and of normal oxygen content, 20.9%) install a tube not longer than 10 feet on the filter attached to the AIR fitting on the back of the docking station and route it to a fresh air area or connect a cylinder of zero air with a demand flow regulator to the AIR fitting.
2. Install the demand flow regulator on the calibration gas cylinder.
3. Connect the demand flow regulator to the GAS inlet fitting using the 3 foot length of 3/16 inch ID sample tubing provided with the docking station.

EAGLE 2 and GX/03 Type Instrument Connection

There are 2 different versions of the Docking Station PC Controller program. The SDM-E2 Docking Station PC Controller program is intended for use with SDM-E2 docking stations and EAGLE 2 instruments. The SDM-GX Docking Station PC Controller program is intended for use with GX and 03 type docking stations and GX and 03 type instruments.

Bump tests and calibrations can be performed on multiple EAGLE 2s and GX/03 type instruments at the same time. The SDM-E2 Docking Station PC Controller program controls the EAGLE 2 functions while the SDM-GX Docking Station PC Controller program controls the GX/03 type instrument functions. Both programs can be used simultaneously on your PC. Follow all instructions in the SDM-E2 Docking Station PC Controlled Configuration Operator's Manual as well as the instructions in this manual.

Chapter 4: Computer Setup

Installing the SDM-GX Docking Station PC Controller Software

1. Launch Windows[®].
2. Exit from all applications and open windows.
3. Go to www.rkiinstruments.com/sdm03.
4. Click on the **Download** tab.
5. Click the **PC Controlled Software** link.
6. A .zip file will begin to download. Select whether you want to open or save the .zip file.
7. Extract the contents of the .zip file.
8. Double click the setup.exe file.
9. The SDM-GX Docking Station PC Controller InstallShield Wizard comes up to guide you through installation. Click **Next** to proceed to the License Agreement window.
10. Read the license agreement and click the agreement acceptance selection box, then click **Next** to proceed to the Customer Information window.
11. Enter a user name and organization and select if you want to install the program for all users on the computer or just for your user account, then click **Next** to proceed to the Destination Folder window.
12. The default installation folder (C:\Program Files\SDM-GX\) is displayed. If you want to install the software in the default folder continue with step 13. If you want to install the software in a different location, click **Change** and choose a new installation folder and then continue with step 13.
13. Click **Next** to proceed to the Ready to Install the Program window.
14. Review the installation settings. If they are OK, click **Install** and the installation process will begin. If you want to change installation settings, click **Back** and change them to the desired settings.
15. During software installation, the installation program may find newer versions of Windows files on your computer than those in the downloaded .zip file. If this happens, the installation software will ask you if you want to keep these newer files. Click **Yes** to do so.

16. A Device Driver Window will appear prompting you to install necessary drivers. You cannot continue the installation without installing the drivers.

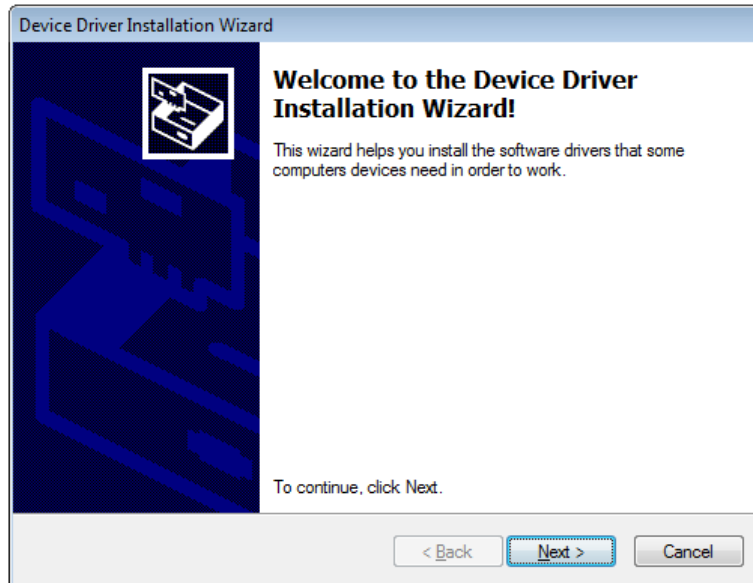
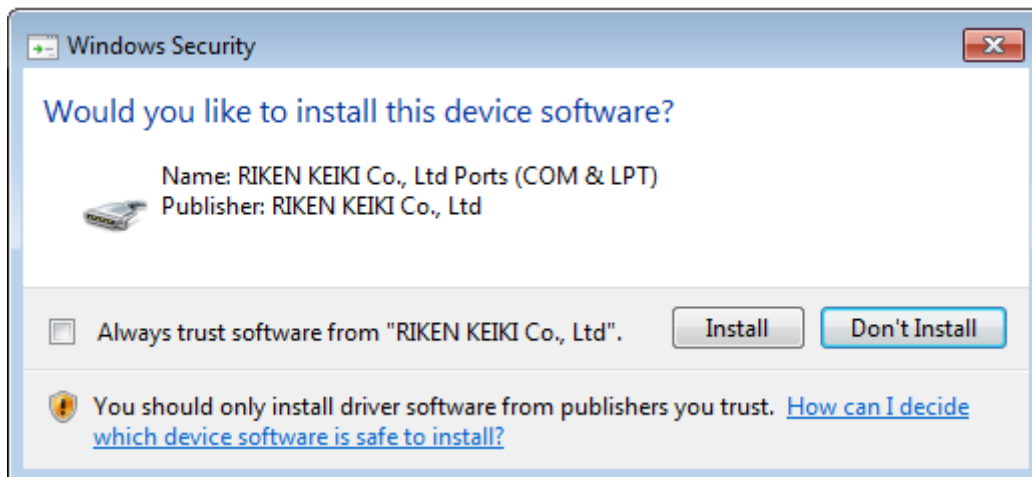

Figure 15: Device Driver Installation

17. Click **Next** to install the drivers. The Wizard will find the appropriate drivers.
18. If this is the first time you are installing a PC Program, a window will appear asking if you'd like to install the device software. Click Install.

19. Click **Finish** once the drivers are successfully installed.

Figure 16: Finish Device Driver Installation

The installation will continue.

20. Follow the on-screen instructions to complete software installation.

21. To complete the driver installation, ensure that all of your docking stations are connected to your computer.

22. Turn on a docking station by pressing and holding the POWER button for at least 1 second.

23. The first time an SDM-03 is turned on after being connected to the computer, a Found New Hardware window will appear.

NOTE: The following instructions apply only to computers running Windows XP. If you have a newer operating system, the hardware driver will automatically install and you will be notified that the USB device is ready for use.

Figure 17: Found New Hardware Wizard

24. Select the “Install the software automatically” option and click **Next**.

25. The wizard will search for the driver files.

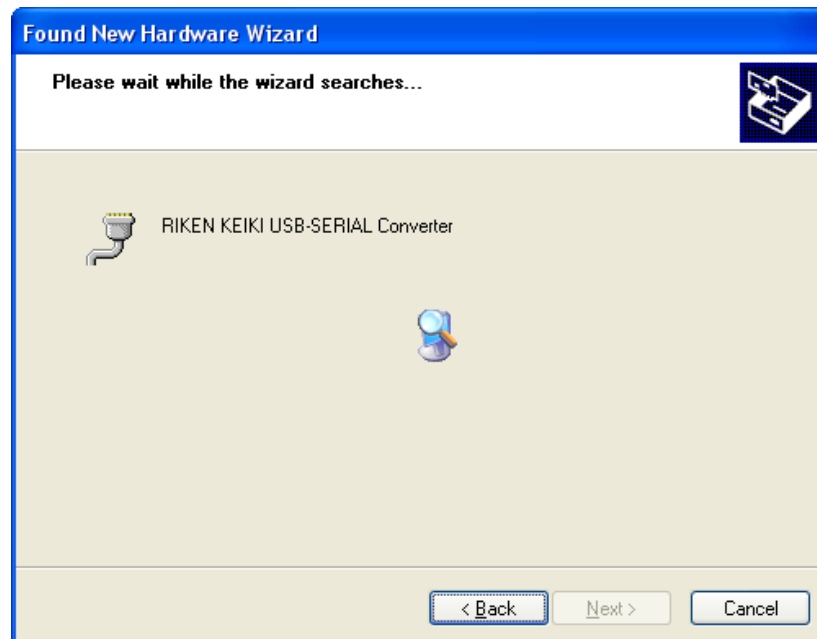

Figure 18: Searching

26. Once the files have been found, a window will appear saying that the file did not pass Windows logo testing. Click Continue Anyway.

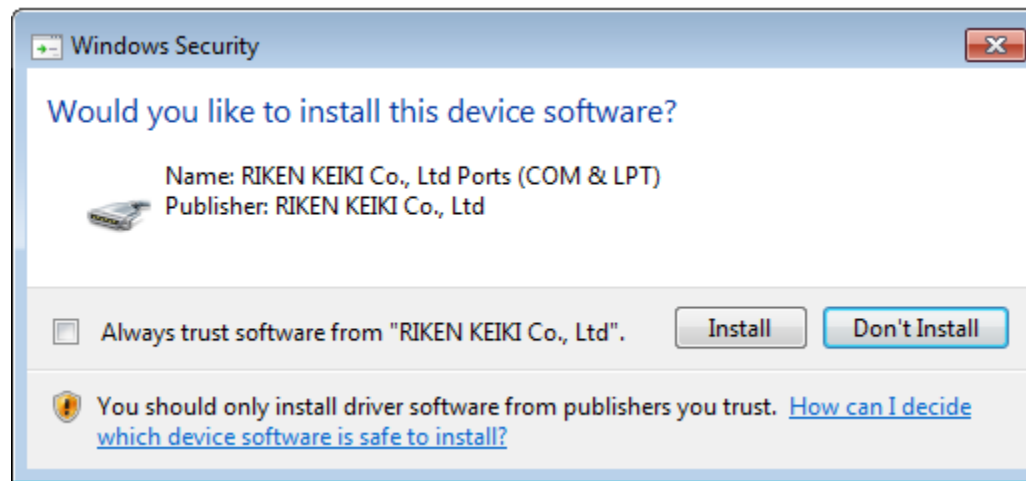

Figure 19: Windows Logo Error

27. The installation will continue. Click Finish when the installation has completed.
28. Repeat steps 22 through 27 for every docking station in your system.

Launching the PC Program

1. Click **Start** on the Windows Icon Tray, then select **Programs/SDM-GX Docking Station PC Controller**. You may also double click the shortcut created on your desktop. The PC Program launches and the main program window appears.

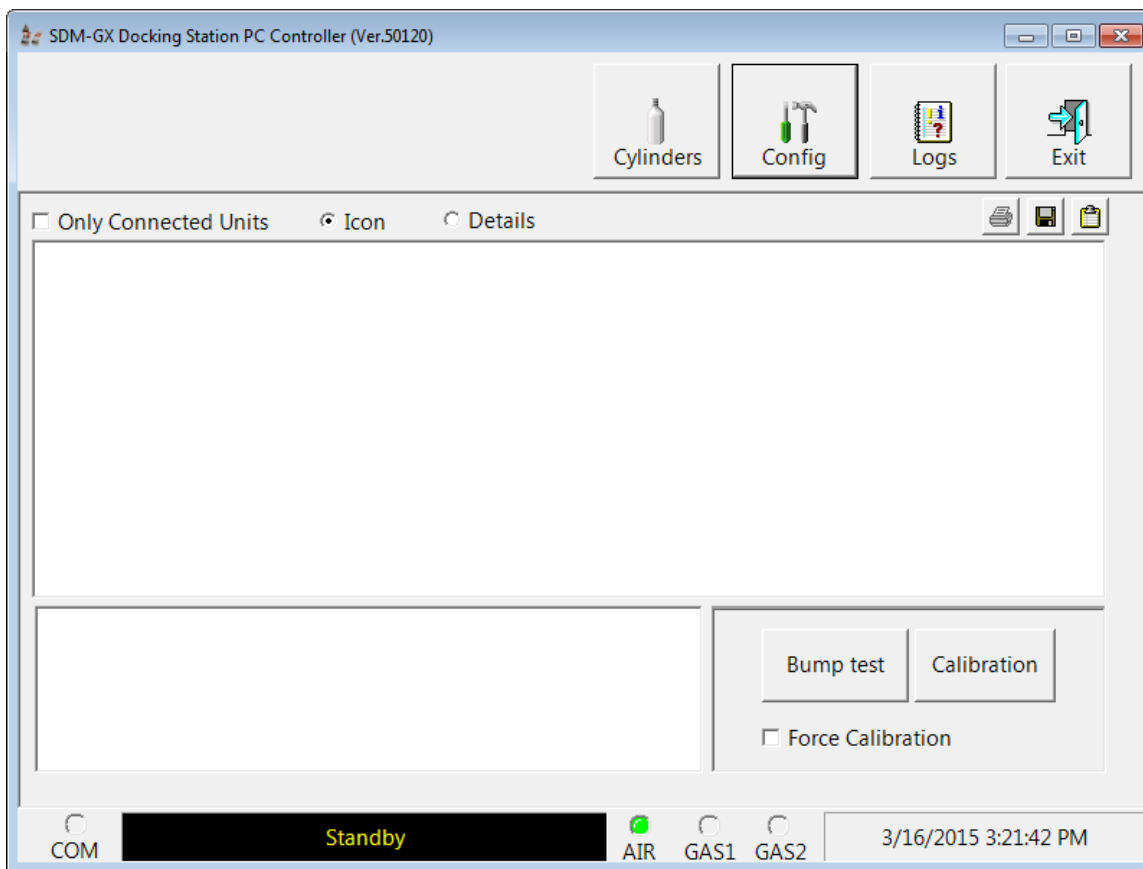

Figure 20: Main Program Window

2. If you are starting the software for the first time, a message window appears informing you that a database has been created. Click **OK** in that window.

Setting Parameters in the Config Window

Once the program is installed, you must set up the program for your system. Setting up the PC Program consists of the following tasks:

- setting up the parameter configuration
- setting up the SDM-03 display order
- defining which calibration gas cylinders will be used

Parameter Tab

1. Launch the program as described on pg. 31.

NOTE: It is not necessary to turn on the SDM-03 docking stations if you are only performing configuration setup.

2. Click the Config button along the top of the main program window.

3. You will be prompted to enter a password. The factory-set, case-sensitive password is ABCDE. Enter the password and click OK. See pg. 39 for instructions to change the password.
4. The Parameter Tab of the Configuration Window will be displayed.

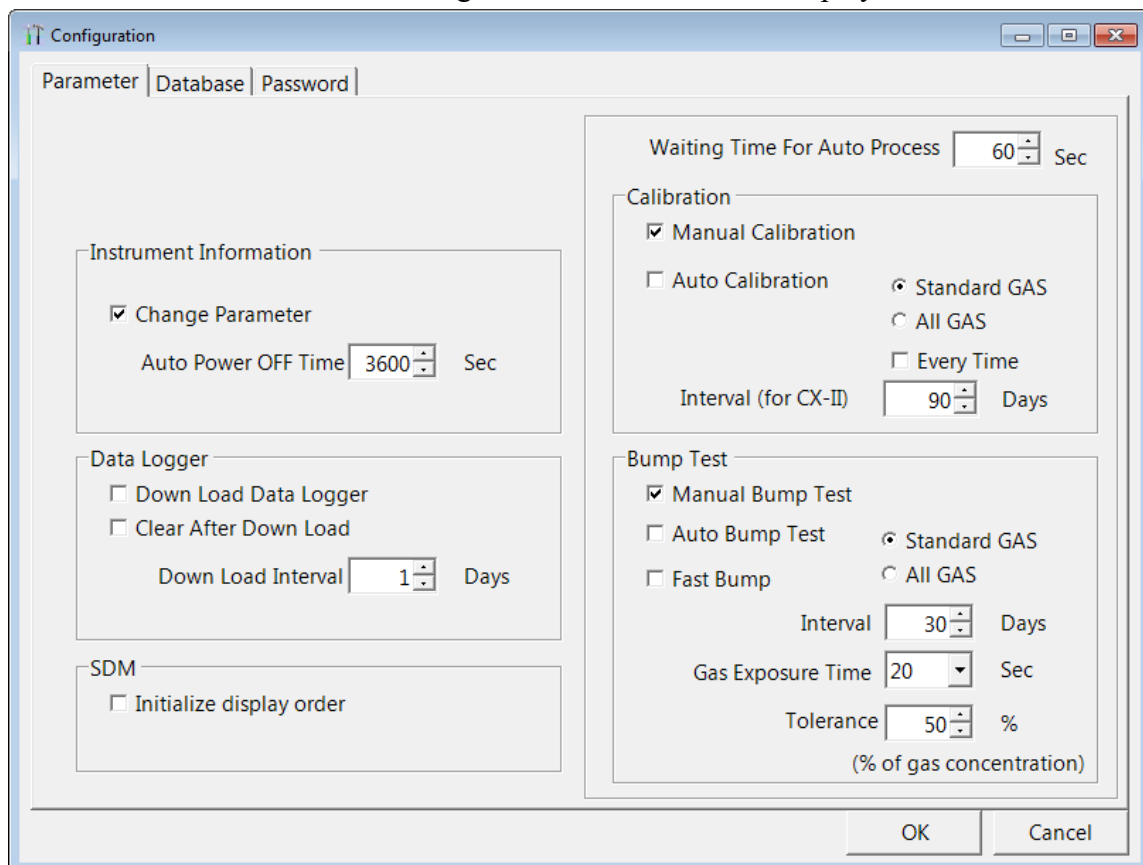

Figure 21: Config Window Parameter Tab

5. Change the desired parameters, described below.
6. Click OK and Yes in the window that appears.

Instrument Information Section

Change Parameter

Selected (factory setting): The Edit function is active in the Instrument Function Menu allowing you to change various parameters in connected instruments. See pg. 106 for a complete description of the Edit function.

Deselected: The Edit function is not active.

Auto Power OFF Time

This is the length of time that will pass after the last operation is finished before the program will automatically shut off the instrument. If a successful bump test or calibration is performed, the program will automatically shut off the instrument in 20 seconds regardless of the Auto Power OFF Time setting. Use the arrows to the right of the current setting to change the value or highlight the current setting and type in the desired value. It is defined in seconds with a maximum setting of 3600 seconds (1 hour). The factory setting is 3600 seconds.

Data Logger Section

Down Load Data Logger

Selected: Saved data automatically downloads from the instrument once it is connected to the PC Program. The data will automatically be downloaded based on the frequency set in the Down Load Interval option.

Deselected (factory setting): Saved data is not automatically downloaded.

Clear After Down Load

If Down Load Data Logger is not selected, selecting Clear After Download has no effect.

Selected: Saved data automatically clears after an automatic download.

Deselected (factory setting): Saved data does not automatically clear after an automatic download.

Down Load Interval

The length of time, in days, that will pass before the PC Program will automatically download data from an instrument if Down Load Data Logger is selected. If the instrument is connected to the program before the interval has passed, a data download will not automatically occur. The Down Load Interval can be set anywhere from 1 to 60 days. The factory setting is 1 day.

SDM Selection Section

If you select the Initialize Display Order selection box, the PC Program will reset the numbers it has assigned to specific docking stations and will reassign them as you turn SDM-03 docking stations on and connect them to the program. See pg. 39 for instructions to use this feature.

Waiting Time for Auto Process

The Waiting Time for Auto Process parameter defines the time delay of an automatic calibration or automatic bump test after an instrument is connected to the SDM-03. You can set the delay from 0 seconds to 3600 seconds.

Calibration Section

If neither **Manual Calibration** nor **Auto Calibration** is selected, you will not be able to perform a calibration. Select the box for the desired operation.

Manual Calibration

Selected (factory setting): A manual calibration can be performed by selecting an instrument or instruments in the main program window and clicking Calibration in the lower right corner of the window.

Deselected: A manual calibration cannot be performed.

Auto Calibration

Auto Calibration selected and **Every Time** deselected (factory setting): An automatic calibration is performed only if the instrument is due for calibration.

Auto Calibration selected and **Every Time** selected: An automatic calibration is performed every time an instrument is connected to the PC program regardless of whether a calibration is due or not.

Auto Calibration deselected (factory setting): A calibration is not automatically performed.

NOTE: When you select Auto Calibration, a window pops up indicating that only sensors tested with GAS 1 and one sensor tested with GAS 2 will be calibrated in auto calibration.

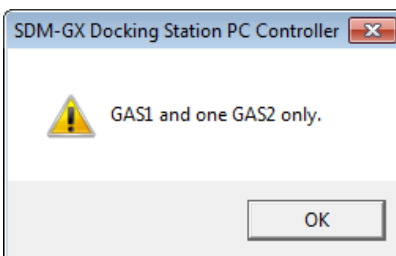

This screen does not have any meaning for the 03 Series and is only applicable to the GX-2012 and Gas Tracer instruments.

Standard Gas/All Gas

This setting does not have any effect on the automatic calibration of an 03 Series.

Interval (CX-II only)

The Interval parameter sets the calibration interval but is only used for CX-II instruments. It does not have any effect on the SDM-GX program when used with 03 Series instruments.

Bump Test Section

If neither **Manual Bump Test** nor **Auto Bump Test** is selected, you will not be able to perform a bump test. Select the box for the desired operation.

Manual Bump Test

Selected (factory setting): A manual bump test can be performed by selecting an instrument or instruments in the main program window and clicking Bump Test in the lower right corner of the window.

Deselected: A manual bump test cannot be performed.

Auto Bump Test

Selected: An automatic bump test is performed only if the instrument is due for bump testing.

Deselected (factory setting): An automatic bump test is not performed.

NOTE: If the instrument's Bump Test Function is set to On, the instrument's information is used to determine if a bump test is needed.

If the instrument's Bump Test Function is set to Off, the SDM-GX PC Program's Bump Test Interval parameter and last successful bump test date are used to determine if a bump test is needed. If a bump test has never been done using the SDM-GX Program, an auto bump will be initiated.

When you select Auto Bump Test, a window pops up indicating that only sensors tested with GAS 1 and one sensor tested with GAS 2 will be bump tested in auto bump test.

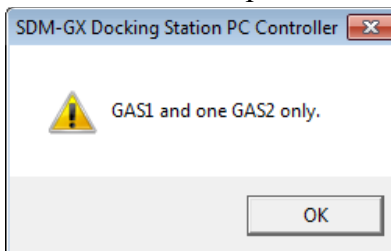

This screen does not have any meaning for the 03 Series and is only applicable to the GX-2012 and Gas Tracer instruments.

Standard Gas/All Gas

This setting does not have any effect on the automatic bump testing of an 03 Series.

Fast Bump

Deselected: The gas application during a bump test will continue for the time period defined by the Gas Exposure Time bump test parameter regardless of the sensor reading(s).

Selected (factory setting): If the gas reading is above the lower tolerance and below the upper tolerance within 10 seconds, the sensor passes bump testing, the gas application will be stopped, and the test will move on to the fresh air purge. If the gas reading is below the lower tolerance or above the upper tolerance within 10 seconds, the gas application will continue for the time period defined by the Gas Exposure Time bump test parameter, and the pass/fail status of the sensor will be determined at that point. Turning Fast Bump on allows calibration gas to be saved when the tested sensors respond quickly and accurately.

Consider the following scenario as an example.

- 50% LEL methane used for bump testing the combustible gas channel
- **GAS** bump test parameter set to 20 seconds
- **Tolerance** set to $\pm 50\%$ LEL, which means that the acceptable reading range is 25% LEL - 75% LEL
- **Fast** selected

The table below shows possible readings at 10 seconds and the effect on the gas application.

Table 3: Example Fast Bump Scenarios

Gas Reading 10 Seconds Into Fast Bump	Outcome
15% LEL (-70% of 50% LEL)	<ul style="list-style-type: none">• Gas application continues for the full 20 seconds• Pass/fail determined at end of 20 seconds
30% LEL (-40% of 50% LEL)	<ul style="list-style-type: none">• Gas application stops• Sensor passes bump testing
60% LEL (+20% of 50% LEL)	<ul style="list-style-type: none">• Gas application stops• Sensor passes bump testing
80% LEL (+60% of 50% LEL)	<ul style="list-style-type: none">• Gas application continues for the full 20 seconds• Pass/fail determined at end of 20 seconds

Interval

The Interval can be set anywhere between 1 and 30 days and is the length of time that can pass before the program will prompt you to perform a bump test. The factory setting is 30 days.

NOTE: This parameter only affects the operation of the SDM-GX PC Program when used with instruments whose Bump Test Function is set to Off. If the instrument's Bump Test Function is set to On, the instrument's bump test interval is used to determine if a bump test is due.

Gas Exposure Time

The Gas Exposure Time can be set to 20 (factory setting), 30, 45, 60, 90, 120 seconds or Auto and is the length of time that gas is applied to the instrument. If you select Auto, the PC Program will apply gas for the appropriate amount of time based on your instrument sensor configurations.

Tolerance

The Tolerance can be set between 10% and 50%. The factory setting is 50%. It determines how close the instrument gas reading must be to the calibration gas concentration for each channel during a bump test in order to pass the bump test. It is defined as a percentage of the calibration gas concentration. The amount that the instrument gas reading differs from the calibration gas concentration must be equal to or less than this percentage of the calibration gas concentration. For example, if the tolerance is set to 50%, and the %LEL calibration gas concentration is 50% LEL, then the bump test gas reading for the LEL channel on the instrument must be 50 %LEL \pm 25 %LEL.

Database Tab

The Database Tab allows you to view or change where the data from your SDM-03 docking stations is saved. It also allows you to create a brand new database, import data from another database, or export saved data.

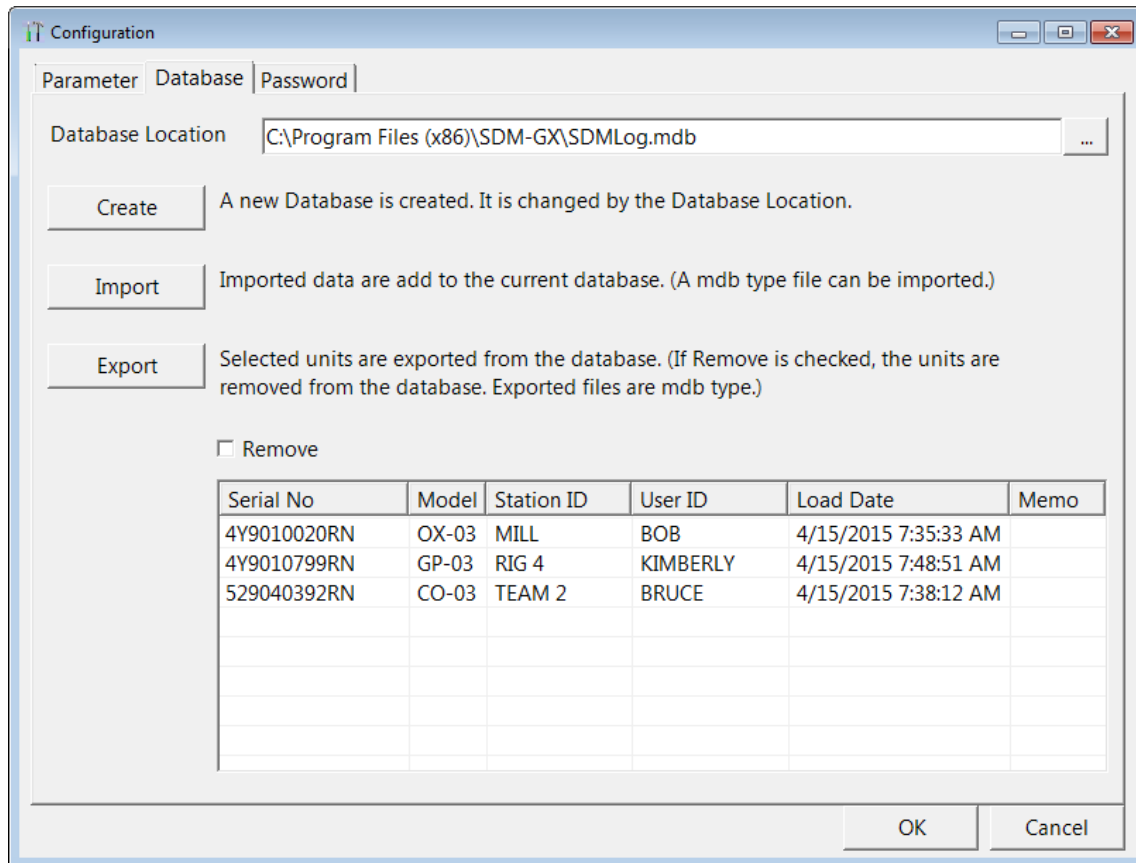

Figure 22: Config Window Database Tab

Changing the Database Location

1. Click the button to the right of the current location that has three dots on it.
2. Choose a new location where a database exists and click Open. The new database location will be displayed in the Data Location field.
3. A window will appear telling you to restart the PC Program. Click OK.
4. Click OK in the Database Tab.
5. Click the Exit control button in the upper right corner of the main program window.
6. Reopen the PC Program.

Creating a New Database

1. Click the Create button located along the left side of the Database Tab window.
2. Choose where you would like the new database to be stored and enter a name for it and click Save. The new database will be created but data will not be stored there until you change the

file path as described above.

Importing a .mdb file into the Current Database

1. Click the Import button located along the left side of the Database Tab window.
2. Select an existing .mdb file that you wish to import. You can import a .mdb file that was created on another computer and moved to your computer, you can select a file that was generated on your computer using the Create button, or you can navigate to another network computer's .mdb file. If you navigate to another computer's files, the location for the default .mdb file is in the Program Files folder (ie. MannyPC:\Program Files\SDM-GX). It is named SDMLog.mdb. If you wish to import a different .mdb file, it will have a different name and may be in a different location.
3. Once you have selected a .mdb file, click Open. The program will indicate that the file is being imported. Once the import is finished, the data from the .mdb file will be added to your current data. New serial numbers/station IDs/user IDs will appear in the Data frame of the Logs Window. Instrument information associated with those new instruments will also be available in the Logs Window.

Exporting Instrument Data to a .mdb File

1. Select the desired units from the list on the bottom of the Database Tab.
2. Click Export. Select where you would like to save the file, and click Save. The program will indicate that it is exporting the data and will confirm that it has finished. Click OK in the window that comes up.

If you want to remove a unit's information after it's been exported, select Remove before selecting Export. You cannot remove a unit's information while it's connected to the computer so be sure to turn off the instrument before removing data.

Password Tab

The password Tab allows you to change the Configuration Window password to something other than the factory set ABCDE. It can be up to 12 characters long and contain any letter, number, or symbol. It is case sensitive.

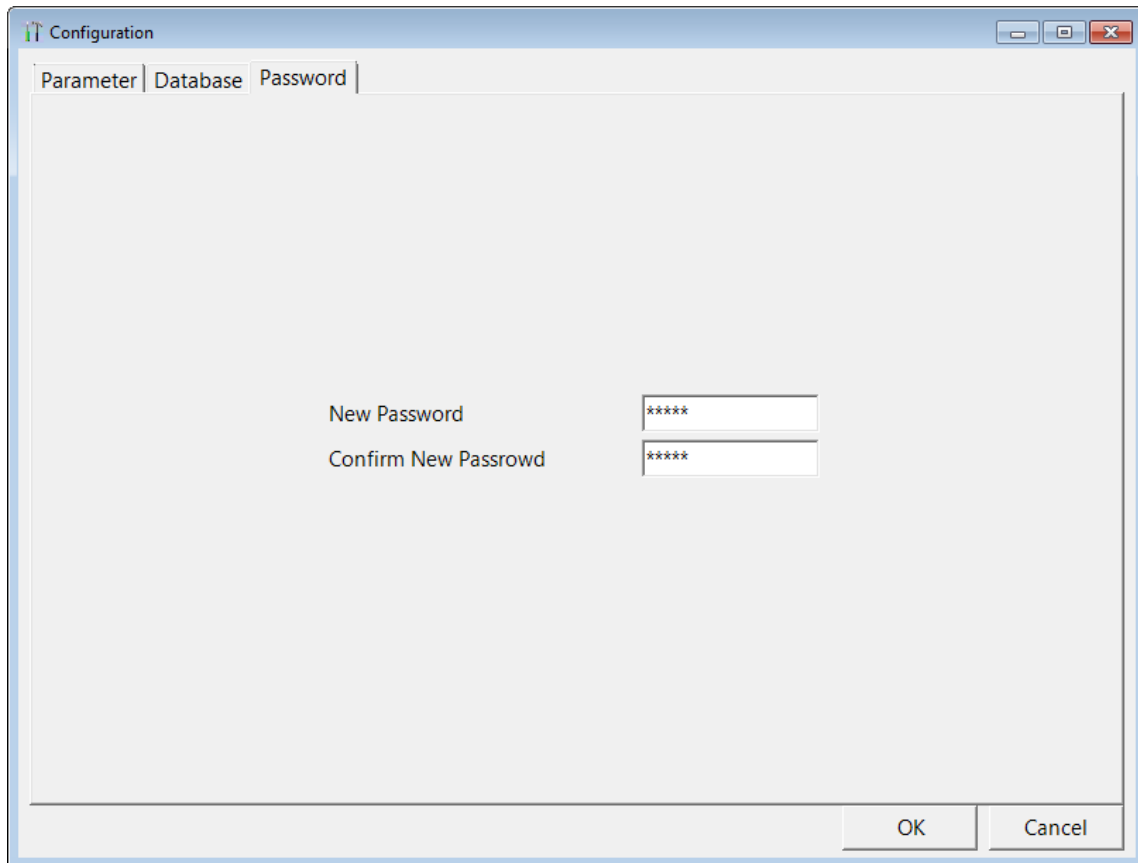

Figure 23: Config Window Password Tab

To change the password:

1. Enter the new password in the top box and confirm it in the bottom.
2. Click OK and Yes in the window that appears.

Setting Up the SDM-03 Display Order

Setting up the display order for your SDM-03s ensures that the docking stations will appear in the PC Program in the same order that they are laid out in your calibration area.

Before performing this operation, make sure your SDM-03s are arranged on the table top or other surface as desired and that they are connected to the computer (see pg. 17). Also be sure that you have performed the driver installations as described on pg. 26.

1. Click the Config button along the top of the screen to access the Configuration Window.

2. You will be prompted to enter a password. The factory-set, case-sensitive password is ABCDE. Enter the password and click OK. See pg. 39 for instructions to change the password.
3. The Parameter Tab of the Configuration Window will be displayed.

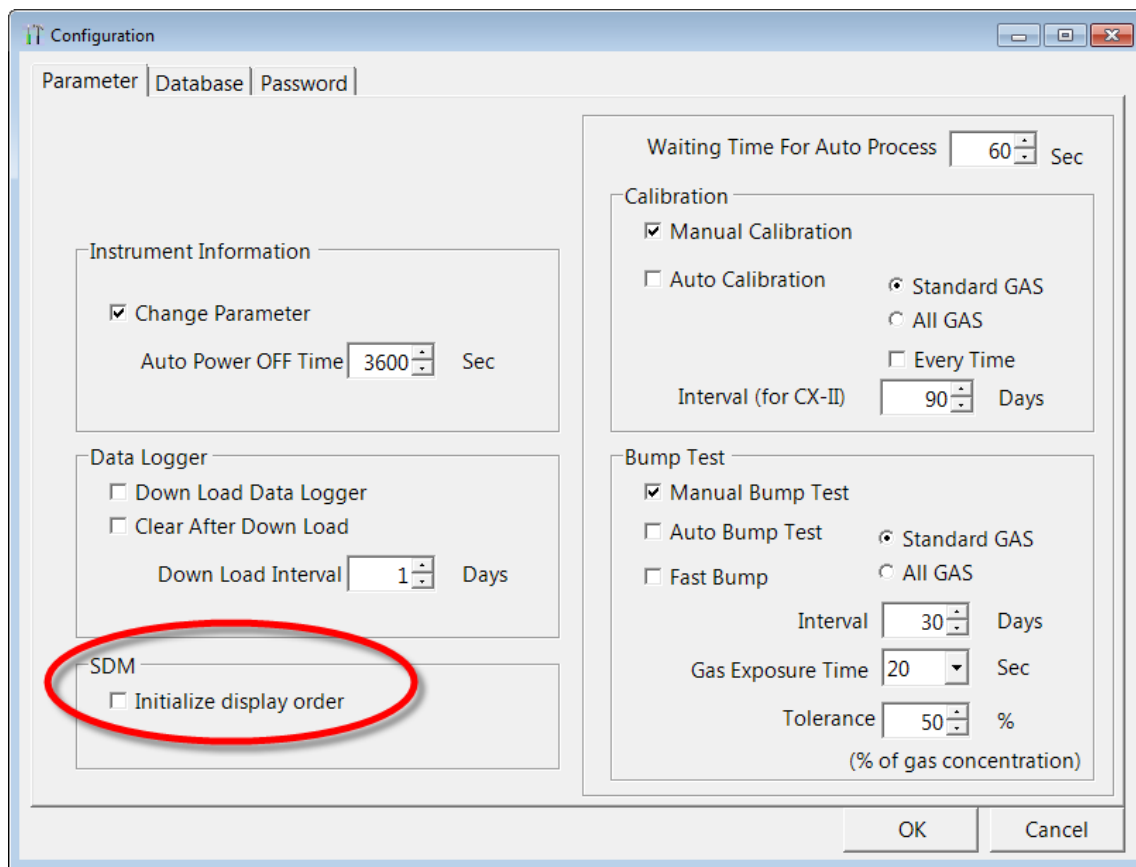

Figure 24: Config Window Parameter Tab

4. Click the box next to Initialize Display Order in the SDM portion of the Parameter tab.
5. Click OK.
6. The program will ask if you want to save the changes. Click Yes.
7. A window will appear informing you that you need to turn off all SDMs and restart the program. Click OK.
8. Click the Exit button in the upper right corner of the main program window to exit the program.
9. Turn off all of the SDM-03s if they are on.

10. Open the PC Program again.
11. Turn on your SDM-03s in the order that you wish for them to appear on the main program window. Typically the order in which the docking stations appear on the screen corresponds to their left to right arrangement on the tabletop.
12. Your SDM-03 docking stations should all appear on the screen in numerical order. The program will remember each SDM-03's number. Once the display order is set, if fewer than all of the docking stations are turned on, the stations will still appear in numerical order on the Main Program Window, but the stations which are off will not be shown.
13. If you need to reorder the docking stations, repeat steps 1 through 12.

Cylinders Window

The Cylinders Window allows you to keep track of cylinders that are in use and the expiration date for those cylinders. If a cylinder's expiration date has passed, the PC Program will alert you in the message area of the main program window as soon as the program is started. The Cylinders window comes with a list of predefined cylinders that are fairly common. If a cylinder that you need to use is not on this list, it can be added at the bottom of the cylinder list. You may add as many custom cylinders as necessary.

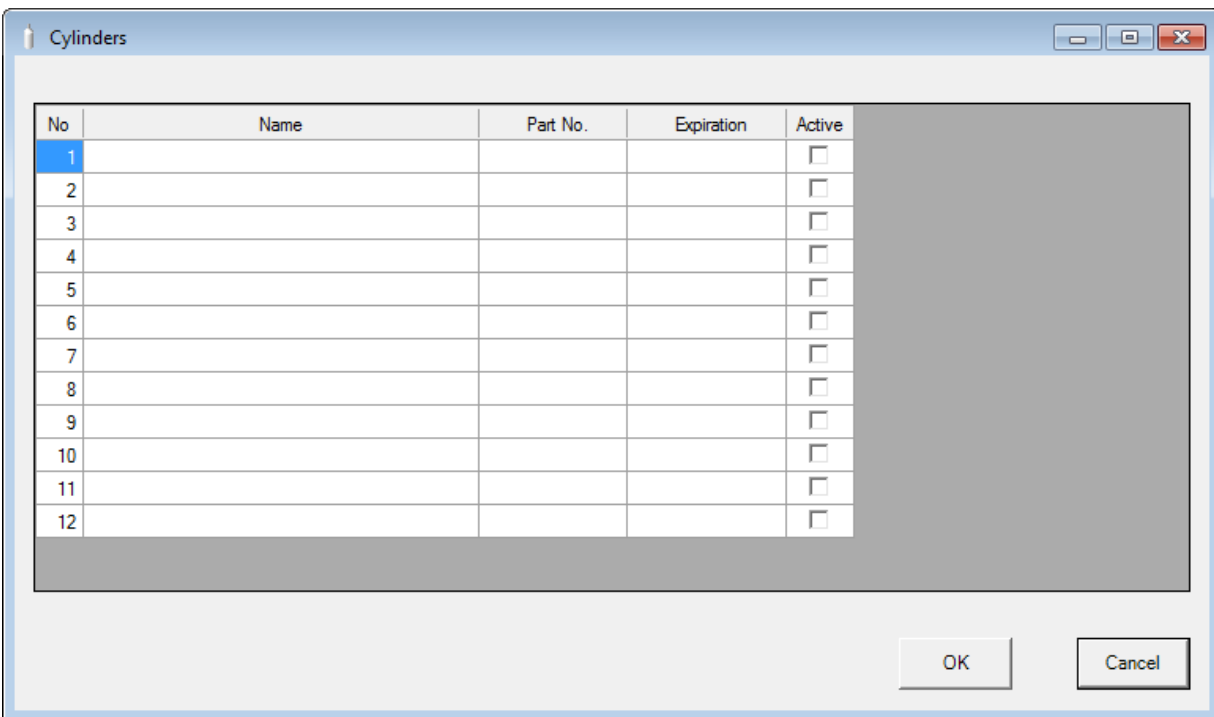

No	Name	Part No.	Expiration	Active
1				<input type="checkbox"/>
2				<input type="checkbox"/>
3				<input type="checkbox"/>
4				<input type="checkbox"/>
5				<input type="checkbox"/>
6				<input type="checkbox"/>
7				<input type="checkbox"/>
8				<input type="checkbox"/>
9				<input type="checkbox"/>
10				<input type="checkbox"/>
11				<input type="checkbox"/>
12				<input type="checkbox"/>

Figure 25: Cylinders Window

The Cylinders window has the cylinder list number, the cylinder name, the part number, the expiration date, and the status of the cylinder.

Selecting a Cylinder from the Predefined List

The Cylinders Window comes with several predefined cylinders that you can choose from.

1. To access the Cylinders Window, click the Cylinders button along the top of the main program window.

2. Click in a Name field, click on the drop down menu that appears, and select a predefined cylinder.

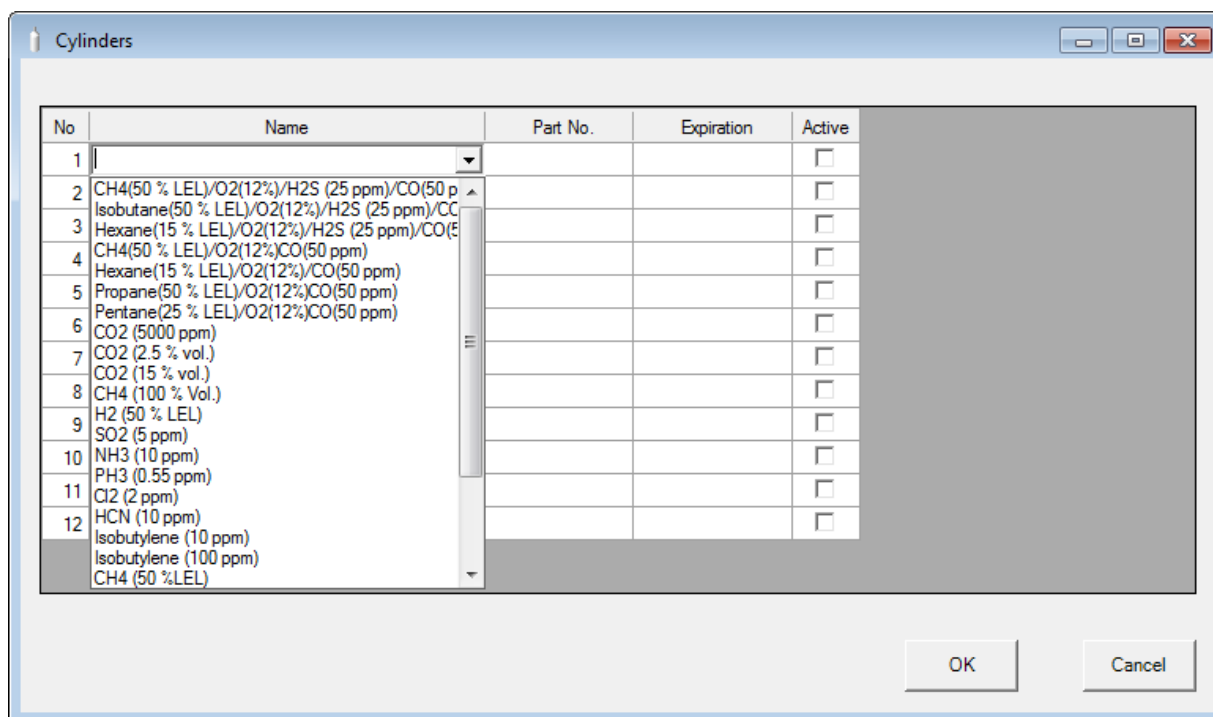

Figure 26: Predefined List of Cylinders

3. Set the expiration date by clicking in the Expiration field and clicking the drop down menu that appears. Use the calendar to choose an expiration date. The expiration date box will be highlighted in orange if the expiration date of the cylinder is less than 10 days away. The expiration date box will be highlighted in red if the expiration date has passed.
4. Select or deselect the Active box for each cylinder. If the cylinder is active, the PC Program will alert you at start up if the cylinder has passed its expiration date. If it is not active, the program will not alert you.
5. To return to the main program window without saving any changes, click Cancel in the Cylinders Window. A window will appear notifying you that changes will not be saved. To continue to the main program window, click OK. To return to the Cylinders Window to save your changes, click Cancel.

6. If you want to save any changes made, click OK. A window will appear asking if you want to save the changes you made. To return to the main program window and save your changes, click Yes. To return to the main program window without saving changes, click No. To return to the Cylinders Window, click Cancel.

Defining New Cylinders

If your instrument configuration requires the use of a cylinder that is not in the predefined list, you can add that cylinder by either typing in the information for the cylinder or by editing the information for an existing cylinder.

1. To access the Cylinders Window, click the Cylinders button along the top of the main program window.

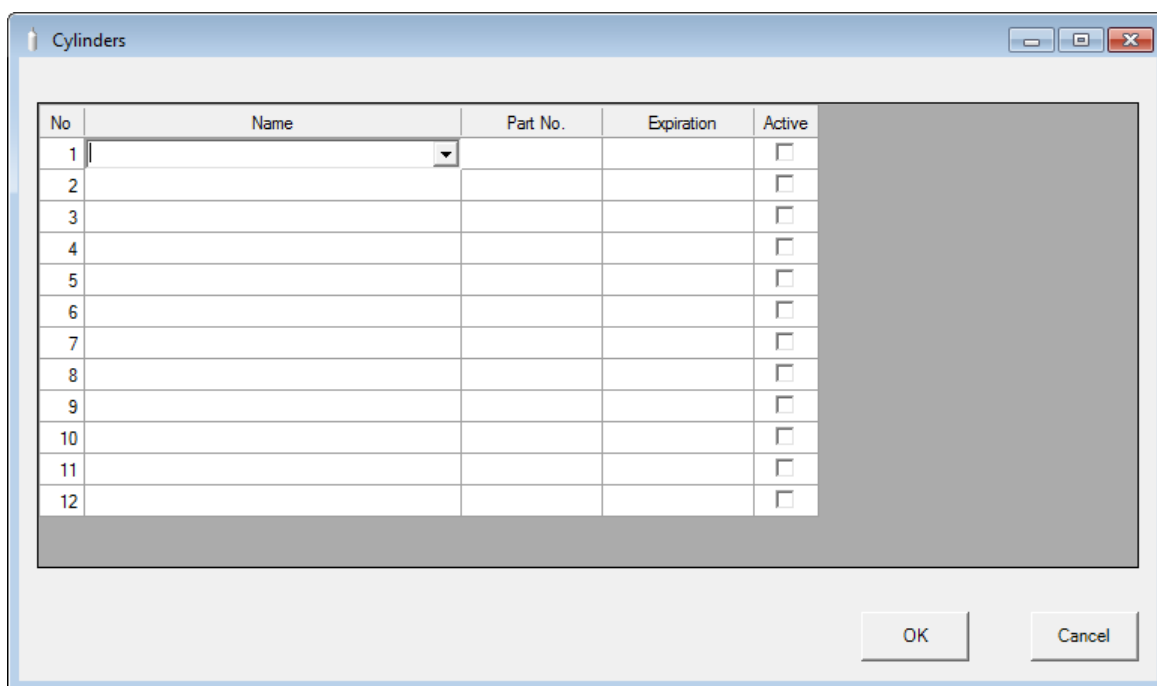

2. Click in any blank cylinder name field and click again to bring the cursor up or use the drop down menu to select a cylinder name that is close to the one you want and click the name to bring the cursor up.

No	Name	Part No.	Expiration	Active
1				<input type="checkbox"/>
2				<input type="checkbox"/>
3				<input type="checkbox"/>
4				<input type="checkbox"/>
5				<input type="checkbox"/>
6				<input type="checkbox"/>
7				<input type="checkbox"/>
8				<input type="checkbox"/>
9				<input type="checkbox"/>
10				<input type="checkbox"/>
11				<input type="checkbox"/>
12				<input type="checkbox"/>

Figure 27: New Cylinder

3. Type in the name of your new cylinder (ie. gas name and concentration).
4. Click in the Part No field once to select it and once more to bring the cursor up. Type in the part number for your new cylinder (typically the RKI part number).

5. Click in the Expiration field and click on the drop down menu that appears. Use the calendar to select an expiration date. The expiration date box will be highlighted in orange if the expiration date of the cylinder is less than 10 days away. The expiration date box will be highlighted in red if the expiration date has passed.
6. Select the Active box if you want the PC Program to alert you when the cylinder's expiration date has passed. If you do not want the program to alert you, leave the box deselected.
7. To enter any more cylinders, repeat step 3 through step 6.
8. To return to the main program window without saving any changes, click Cancel in the Cylinders Window. A window will appear notifying you that changes will not be saved. To continue to the main program window, click OK. To return to the Cylinders Window to save your changes, click Cancel.
9. If you want to save any changes made, click OK. A window will appear asking if you want to save the changes you made. To return to the main program window and save your changes, click Yes. To return to the main program window without saving changes, click No. To return to the Cylinders Window, click Cancel.

Chapter 5: Operation

Connecting Instruments to the PC Program

NOTE: Be sure to set up the display order for the SDM-03s as described on pg. 39, before continuing.

Do the following to turn on the SDM-03s and establish a connection with the instruments in your system:

1. If necessary, verify that the SDM-03(s) are arranged on the work surface as desired, all plumbing is installed, and all hardware and cables are installed (see pg. 17).
2. Launch the SDM-GX Docking Station PC Controller Software as described on pg. 31.
3. Install an 03 Series in each instrument cradle that will be used.
4. Close and secure the SDM-03 cover over the 03 Series.
5. Turn on each SDM-03 by pressing and holding the SDM-03's POWER button. When the control panel LEDs turn on, release the POWER button.
6. The BUMP ▼ and CAL ▲ LEDs will turn off and the COPY LED will be steadily on or off. It will be on if the SDM-03 was used in Standalone Configuration and calibration and bump test records are still stored in the SDM-03's memory (see the SDM-03 Docking Station Standalone Configuration Manual for more information). The POWER LED will be blinking green if the SDM-03 is operating properly or solid red if there is a system failure.

7. When a connection has been established between the PC Program and all of the SDM-03s, the main program window will appear as shown below.

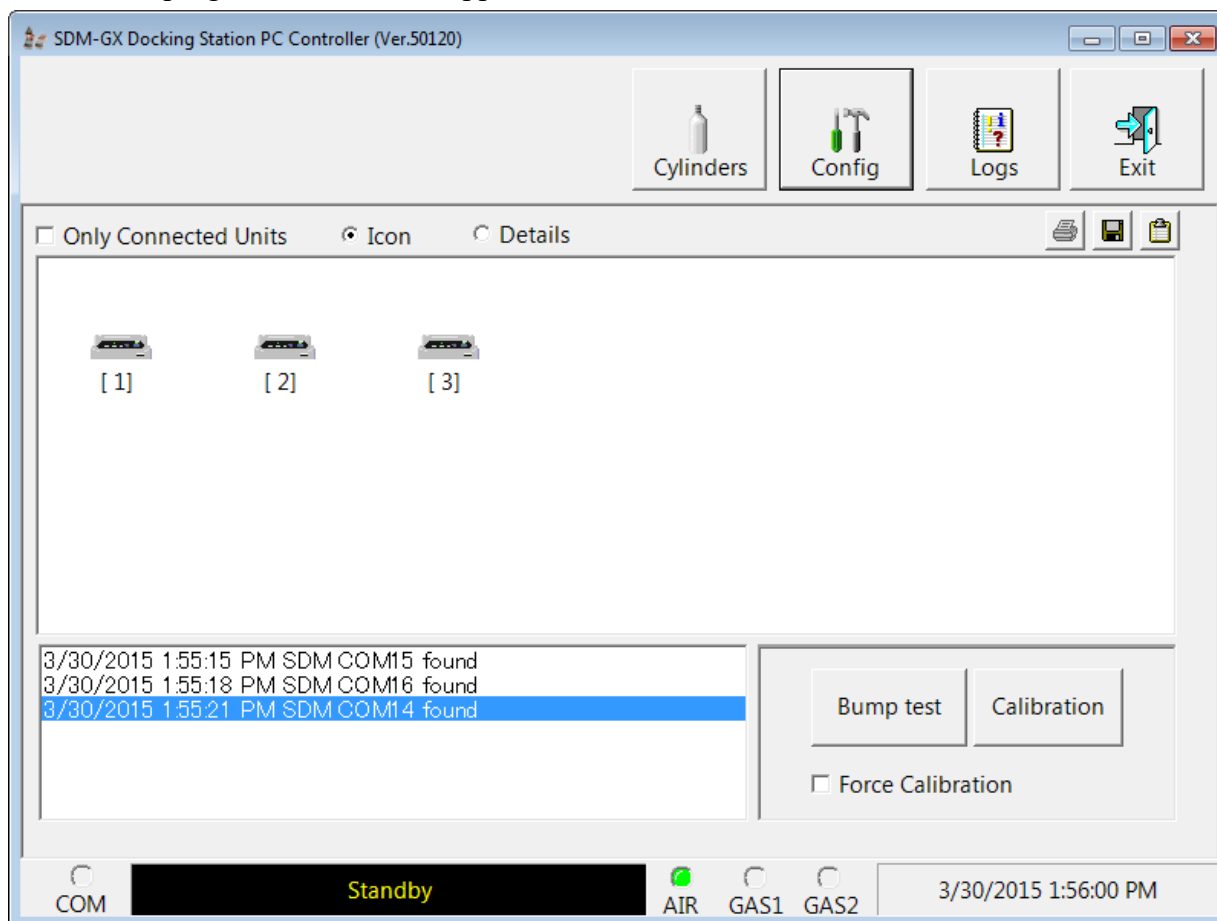
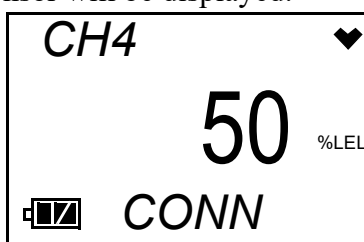

Figure 28: SDM-03 Connection

8. Press and hold the POWER MODE button on each instrument until you hear a beep, then release it. The instrument will begin its power up sequence (see exceptions below in step 9 and step 10). If a successful connection between the instrument and the SDM-03 occurs, the home screen will appear on the instrument display at the end of the startup sequence. The auto calibration value for the sensor will be displayed.

NOTE: The screen shown above applies to a GP-03 instrument. If you have a different version of the 03 Series, your screen will be slightly different. All screens in this manual show a GP-03 instrument.

9. If the instrument's batteries are too drained for PC controlled operation, the following screen will display.

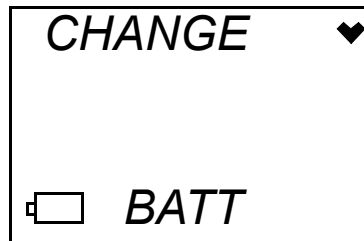

The instrument will not connect to the SDM-03 until the batteries are replaced as described in the GP-03 or OX-03/CO-03/HS-03 Operator's Manual and the instrument is turned back on.

10. There are two exceptions to the sequence described in step 8 above. See the 03 Series User Setup Program Operator's Manual for a description of the **Cal. Limit Display** and **Cal. Limit Check** instrument parameters.

- When **Cal. Limit Display** is set to *On*, if the unit is due for calibration and **Cal. Limit Check** is set to *Confirm to use* (factory setting), then the following screen sequence will occur.

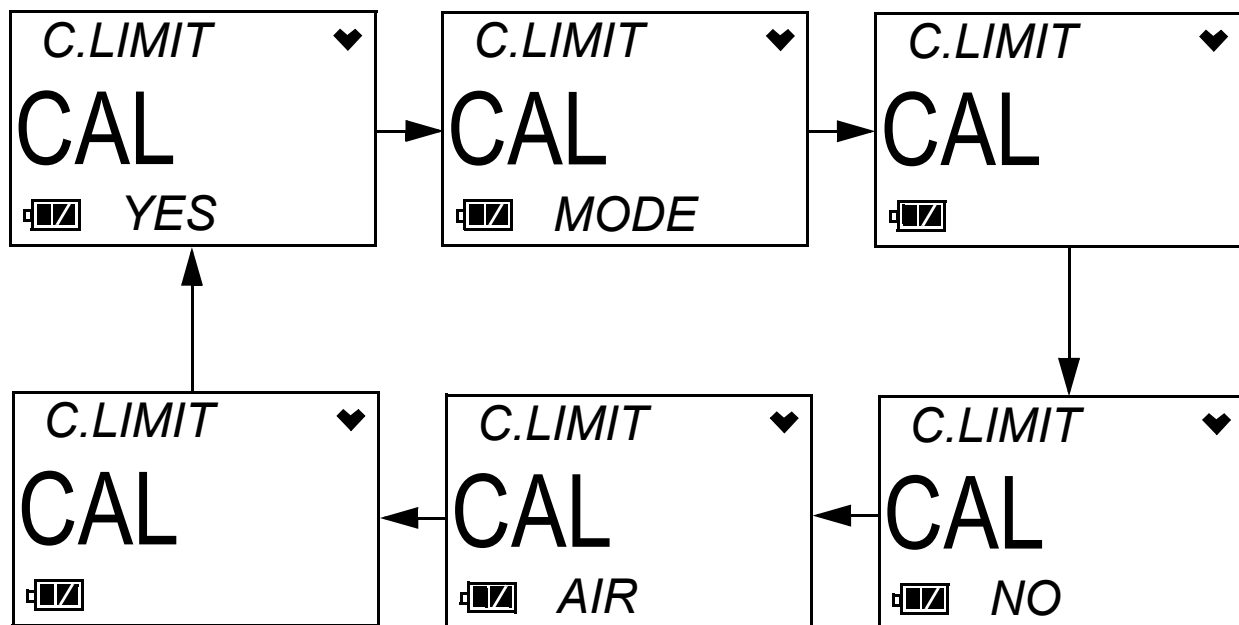

The alarm LED and buzzer will pulse several times. The instrument will then connect to the SDM-03 and display the home screen shown above in step 8.

- When **Cal. Limit Display** is set to *On*, if the unit is due for calibration and if **Cal. Limit Check** is set to *Can't use*, then the following screen sequence will occur.

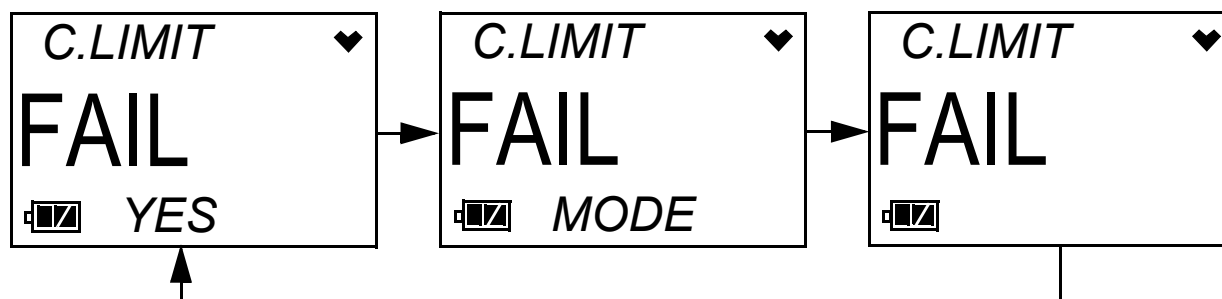

The alarm LED and buzzer will pulse several times. The instrument will then connect to the SDM-03 and display the home screen shown above in step 8.

- For each instrument, the PC Program will indicate that an instrument was found and it will download the instrument's parameters. The BUMP ▼ and CAL ▲ LEDs will flash amber while the data is being downloaded. Once the parameter download is complete, the BUMP ▼ and CAL ▲ LEDs will be solid amber. When all instruments have been turned on, connected, and downloaded, the main program window will appear as shown below. When the instrument is connected to the PC Program, the date and time of the instrument are automatically updated to the current date and time on the PC Program's screen.

NOTE: Turn each instrument on 10-15 seconds after the previous instrument to minimize the possibility of the instrument not connecting to the PC Program. If an instrument does not connect, use the instrument's POWER MODE button to turn it off and turn it back on again.

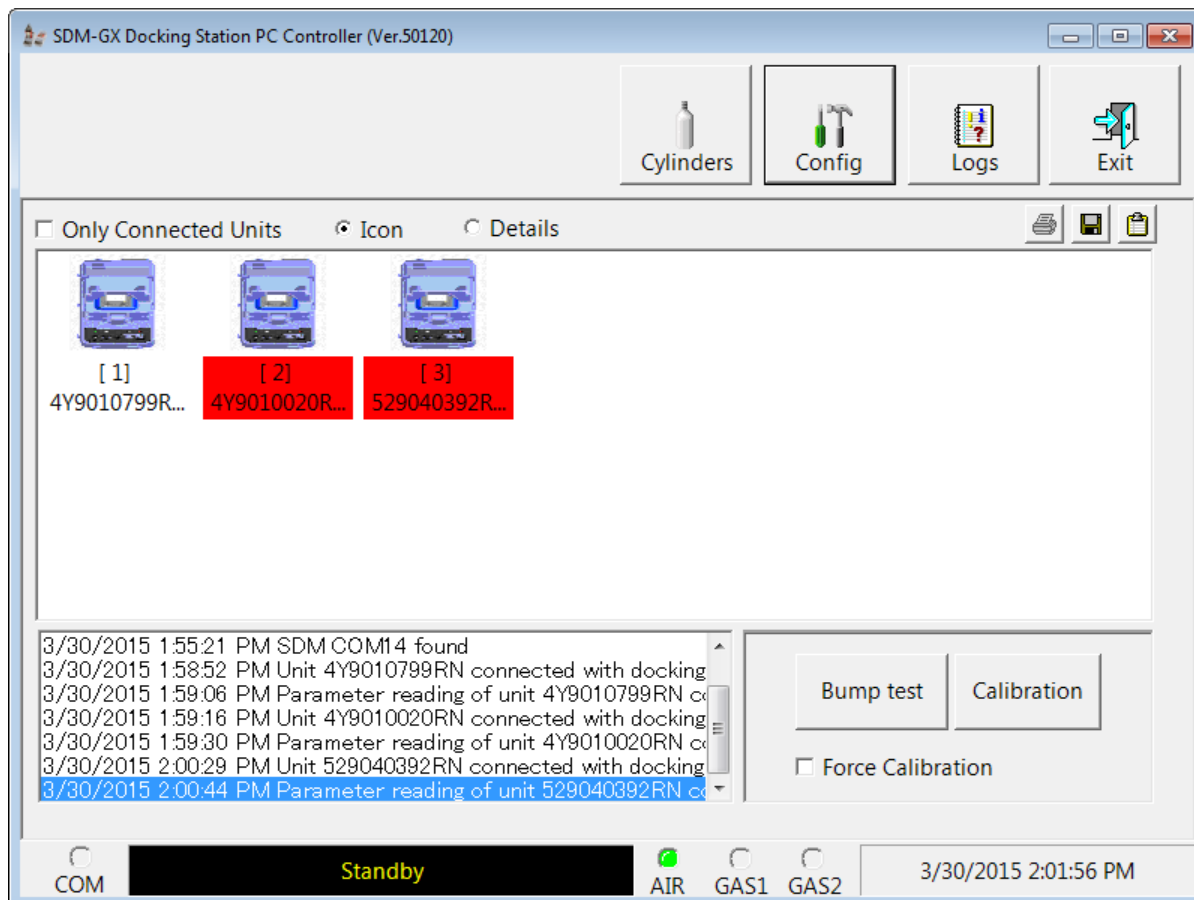

Figure 29: Instruments Connected and Downloaded

If an instrument is due for calibration, the docking station number and instrument serial number will be highlighted in red.

If an instrument is due for calibration in the next 10 days, the docking station and instrument serial number will be highlighted in orange.

If an instrument's parameters could not be downloaded properly, a red triangle will appear over the instrument and SDM-03 picture.

Icon View vs. Details View

Instruments that are currently connected or have been previously connected can be viewed in either Icon View or Details View. Choose Icon or Details View by clicking the Icon or Details radio button below the control buttons. Icon View allows you to view connected instruments and previously connected instruments in an icon configuration. Connected instruments are shown as an instrument inserted in an SDM-03 icon. Previously connected instruments are shown as instrument icons. Right clicking an instrument causes the Instrument Function Menu to appear.

Details View allows you to view connected instruments and previously connected instruments in a table format. Scrolling to the right in Details View allows you to view existing instrument parameters. For a description of these parameters and instructions to change them, see pg. 106.

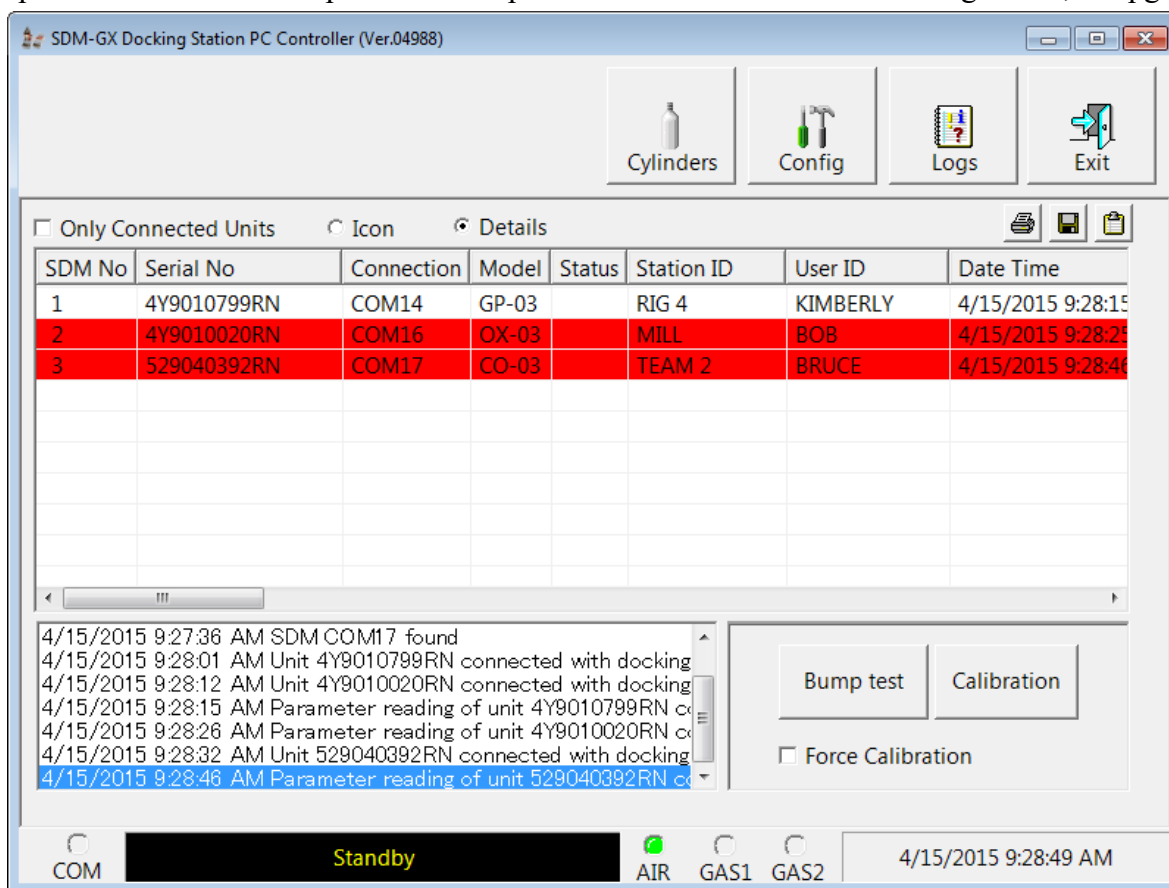

Figure 30: Main Program Window, Details View

Unless otherwise noted, all following figures that show the main program window in this manual are shown in Icon View.

Printing and Exporting an Instrument List from the Main Program Window

You can print, save, or add to clipboard the instrument list in the main program window. You can only print the list if it is viewed in Details format. The list cannot be printed when viewed in Icon format.

To print the instrument list:

1. Ensure that the main program window is being viewed in Details format.

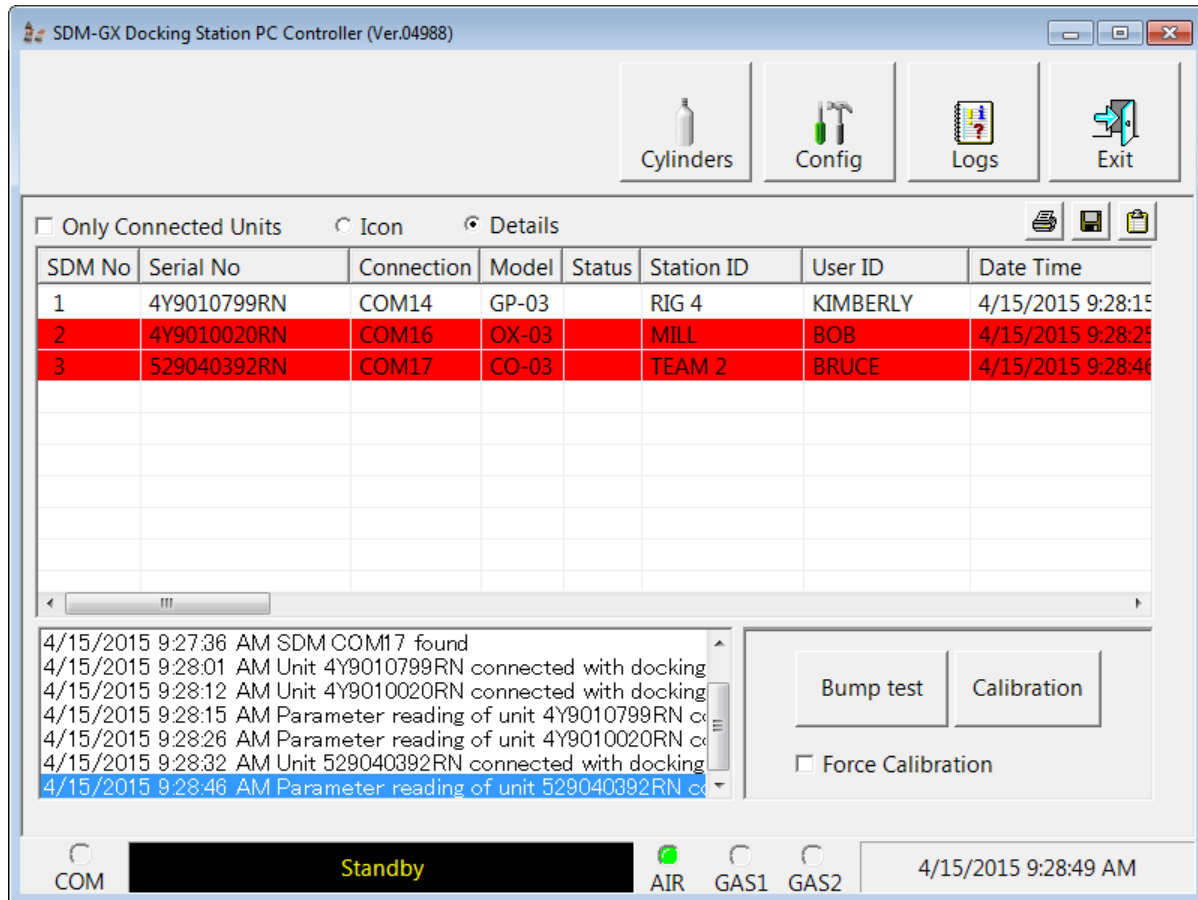
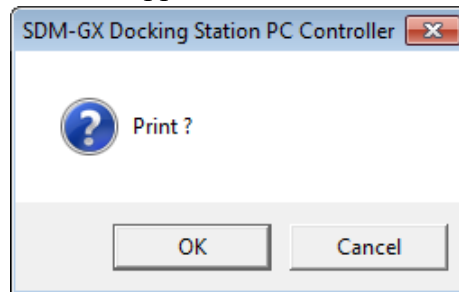

Figure 31: Main Program Window, Details View

The print icon will not be active if the main program window is viewed in Icon format.

2. Click the Print icon located just below the Exit button.

3. A print confirmation screen will appear.

To print the instrument list, click OK.

To cancel the print job, click Cancel.

To save the instrument list as a .csv file:

1. Click the Save icon located just below the Exit button.
2. Choose a file path and enter a file name and click Save.

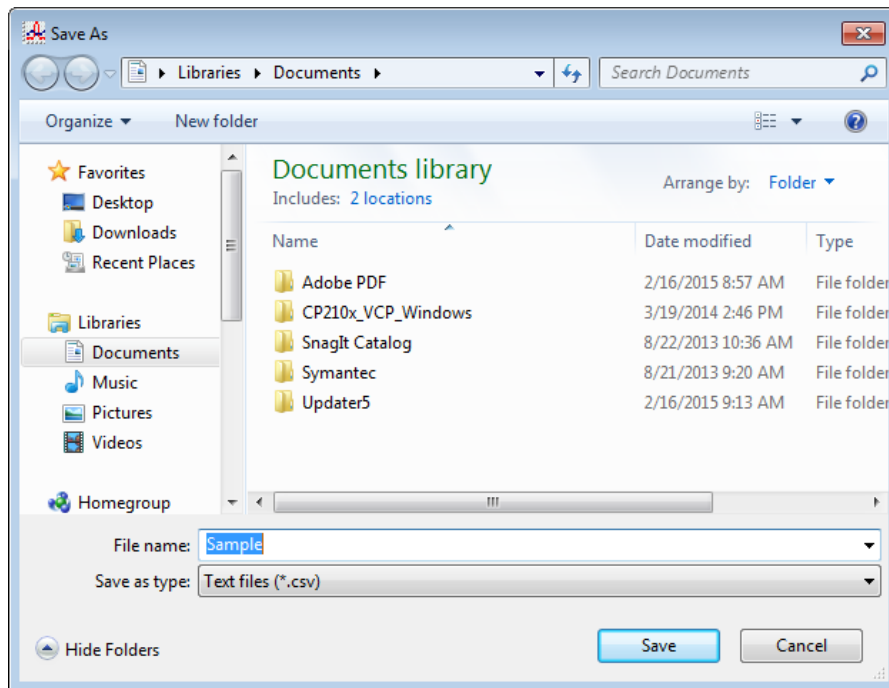

To save the instrument list to the clipboard:

1. Click the Clipboard button located just below the Exit button. The serial number, model, station ID, user ID, next bump test date, next calibration date, the calibration interval, and the data logging interval time for each instrument in the main program window will be saved to the clipboard in a table format.
2. Open a spreadsheet program such as Excel or a word processing program such as Word and paste the clipboard data into it.

Automatic Bump Testing and Calibration

The PC Program will automatically perform a bump test or calibration on a connected instrument if Auto Bump Test or Auto Calibration is selected in the Configuration Window and if a bump test or calibration is due. The use of these features allows the user to launch the PC Program, turn on the instrument(s) and walk away. No oversight of the bump test or calibration is needed. For this reason, the calibration cylinder, or cylinders if you have different instrument types or multiple manifolds, needs to already be in place before an instrument is connected to the program.

NOTE: The Standard GAS or All GAS settings in the Configuration Window do not affect the automatic testing of an 03 Series.

To automatically bump test or calibrate an instrument or instruments:

1. Be sure that Auto Bump Test or Auto Calibration are selected in the Configuration Window. See pg. 31 for instructions.
2. Verify that all of the bump test and/or calibration parameters are set correctly. See pg. 32 for instructions.
3. Verify that the appropriate calibration gas cylinder is connected to each SDM-03 or to the manifold line. If a manifold is being used to automatically bump test or calibrate instruments, those instruments must be the same version (ie. all GP-03s, all OX-03s, etc.). If you have multiple instrument versions, multiple manifolds can be used.
4. Establish a connection between the SDM-03, instrument, and the PC Program as described on pg. 45.
5. The bump test or calibration will begin 1 minute after the last connected instrument's instrument information download is complete.
6. During an automatic bump test, if the bump test fails, a calibration is immediately performed.
7. If Auto Bump Test and Auto Calibration are both selected and both a bump test and calibration are due, the calibration will begin 1 minute after the bump test has finished.

Bump Testing an 03 Series

The following instructions illustrate bump testing a GP-03, OX-03, and CO-03 simultaneously. Different instrument combinations (up to 10) can be bump tested simultaneously and instruments can also be bump tested individually. If your instrument combination is different, your screens will look different.

The PC Program is capable of performing a bump test both manually and automatically when an 03 Series is connected to it. When a bump test is performed, the PC Program performs an air adjust operation on an 03 Series and then applies calibration gas to the instrument. The program analyzes the response results based on predefined criteria and determines if the 03 Series passed the bump test.

The criteria that the PC Program uses to determine if the 03 Series passes a bump test, whether the Bump Test button is active, and whether or not the PC Program automatically performs a bump test if it is due on a connected 03 Series is defined in the Parameter tab of the Configuration Window. See pg. 34 for a description of the bump test configuration setup.

To manually bump test an instrument or instruments:

1. Establish a connection between the SDM-03, 03 Series, and the PC Program as described on pg. 45.
2. Verify that all of the bump test parameters are set correctly. See pg. 32 for instructions.
3. Verify that an appropriate cylinder is connected to the GAS fitting of each SDM-03 or to the GAS manifold line. If you are bump testing multiple instruments that have different target gases (ie. 1 GP-03, 1 OX-03, and 1 CO-03) at the same time, you must connect an appropriate calibration cylinder to the GAS fitting on each SDM-03 or to the appropriate manifold if you have assembled multiple GAS manifolds. If you are bump testing multiple instruments that have the same target gas (ie. 5 GP-03s), you can use one GAS manifold line.
4. Select the instrument or instruments you wish to bump test and click on them to highlight them as shown below. To select multiple instruments for bump testing, hold down the Control button on the keyboard as you click them.

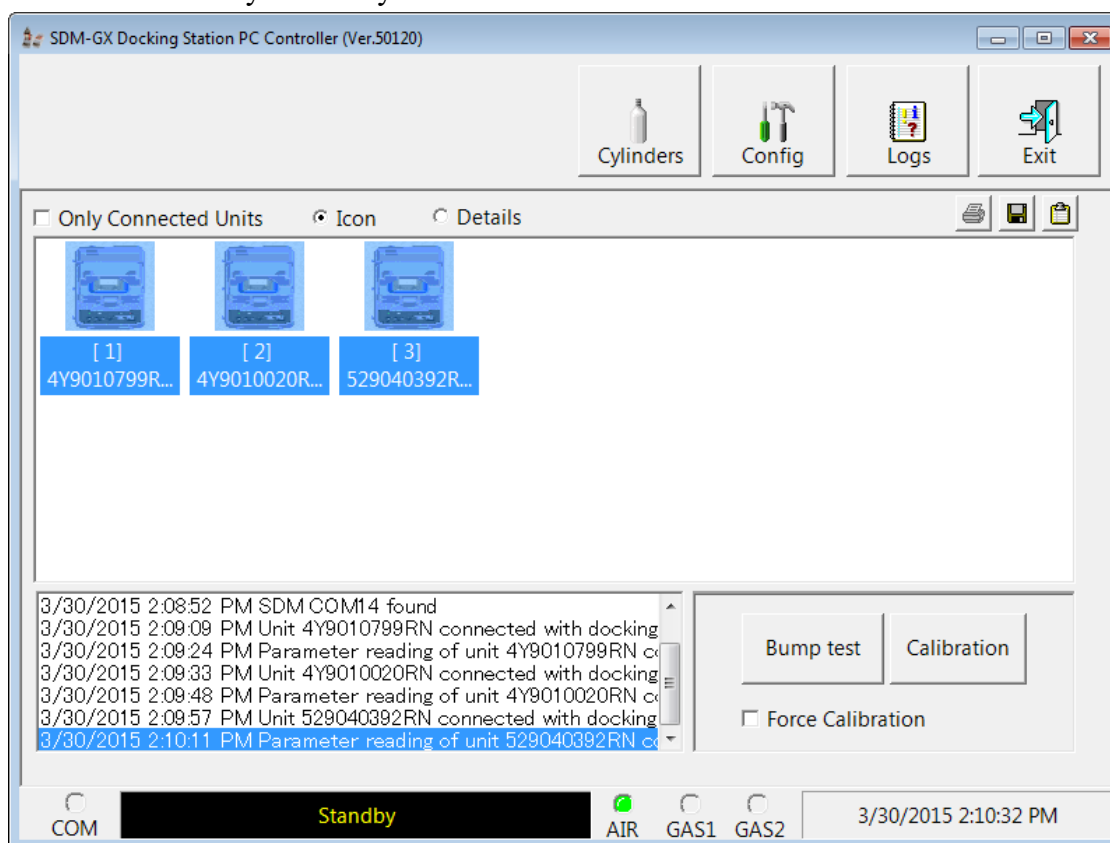

Figure 32: Instrument Selection

5. If you would like an automatic calibration to occur after a failed bump test, select the Force Calibration selection box.
6. Click the Bump test button in the lower right corner of the main program window.

7. You will be asked to confirm which gases will use GAS 1 for the bump test. Each gas will only appear once, even if multiple instruments with the same target gas are being bump tested. All gases need to use GAS 1 because the SDM-03 docking station does not have a GAS 2 port. Be sure that GAS 1 is selected for each gas. The gas concentration shown next to each gas name is the auto calibration value for that gas. If it does not match the gas concentration listed on the cylinder, change the auto calibration value for the instrument(s) associated with that gas. See pg. 117 for instructions.

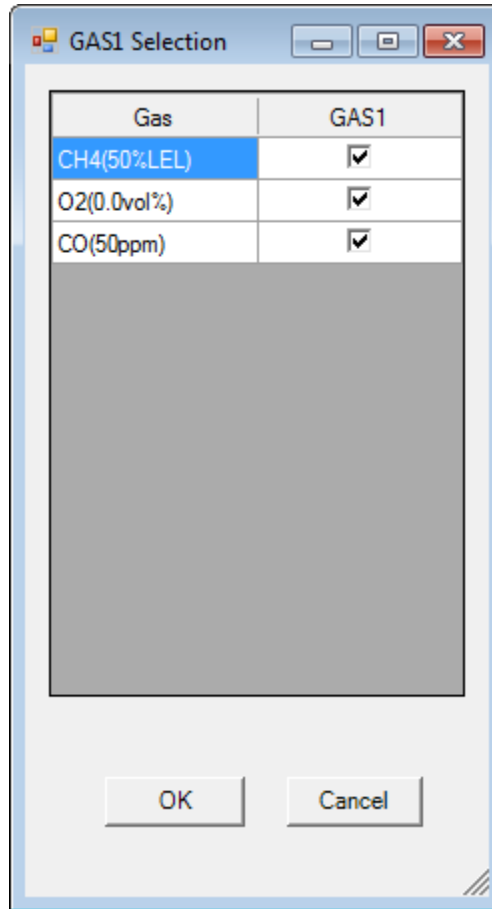

Figure 33: Gas Cylinder Confirmation Screen

Be sure GAS 1 is selected for every gas. Click OK if you want to proceed. Click Cancel to abort the bump test.

8. You will then be asked to confirm the auto calibration values and the instruments that the calibration cylinder will be used for. Be sure the auto calibration values match the values listed on the calibration cylinder. The serial number and target gas of all selected instruments will appear sequentially beneath the gas cylinder concentration. All instruments will be bump tested using GAS 1.

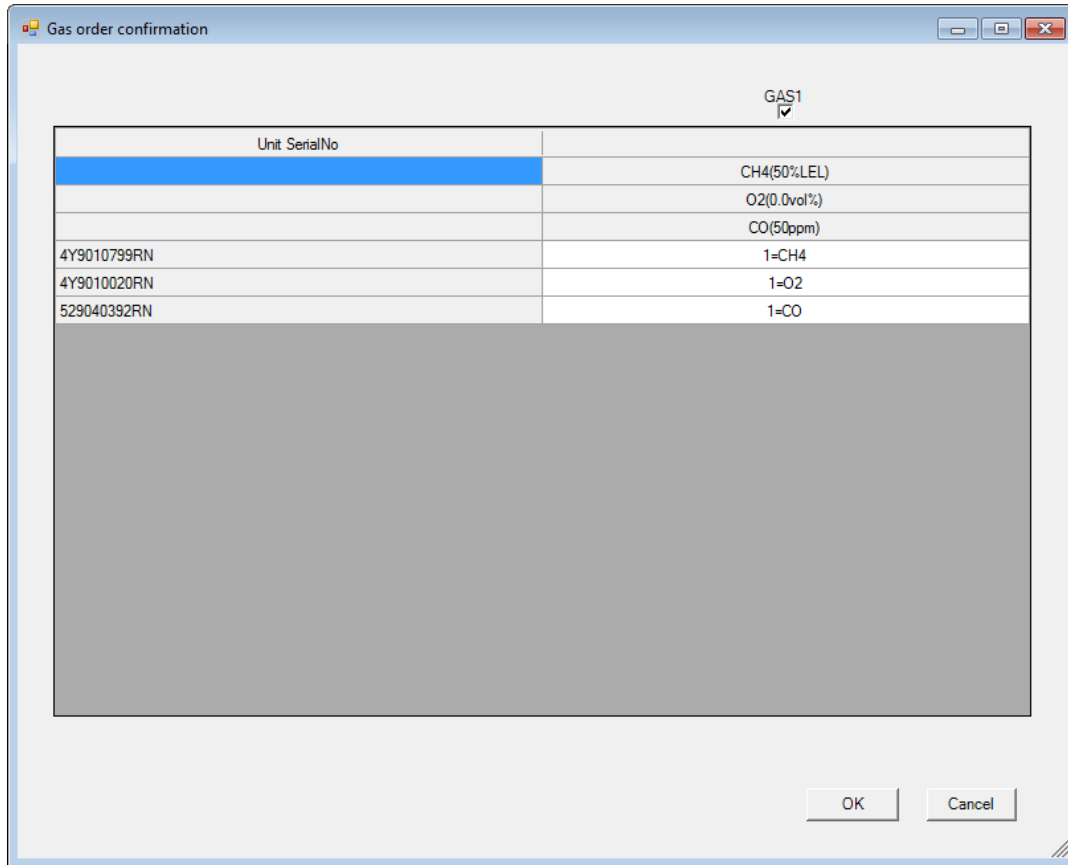
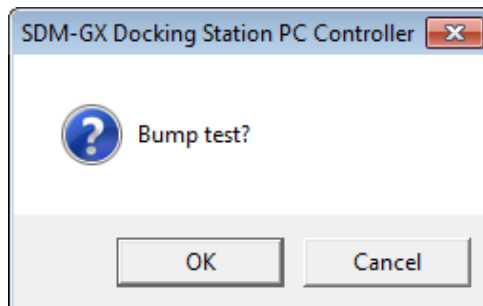

Figure 34: Gas Order Confirmation Screen

9. Click OK. You will be asked if you want to bump test the instrument(s). Click OK to proceed. If you don't want to proceed with the bump test, click Cancel to return to the main program window.

10. The pump(s) will start and the program will indicate that air is flowing. The AIR indicator on the program screen will be on and air will be applied to the instrument(s) for 15 seconds, then the PC Program will perform a zero adjustment on all the channels. The BUMP ▼ LED on the SDM-03 control panel will be flashing amber.

If at any point during the bump test you wish to cancel the bump test, click the Cancel button in the lower right corner of the screen. The bump test will be aborted and the BUMP ▼ LED will turn solid amber.

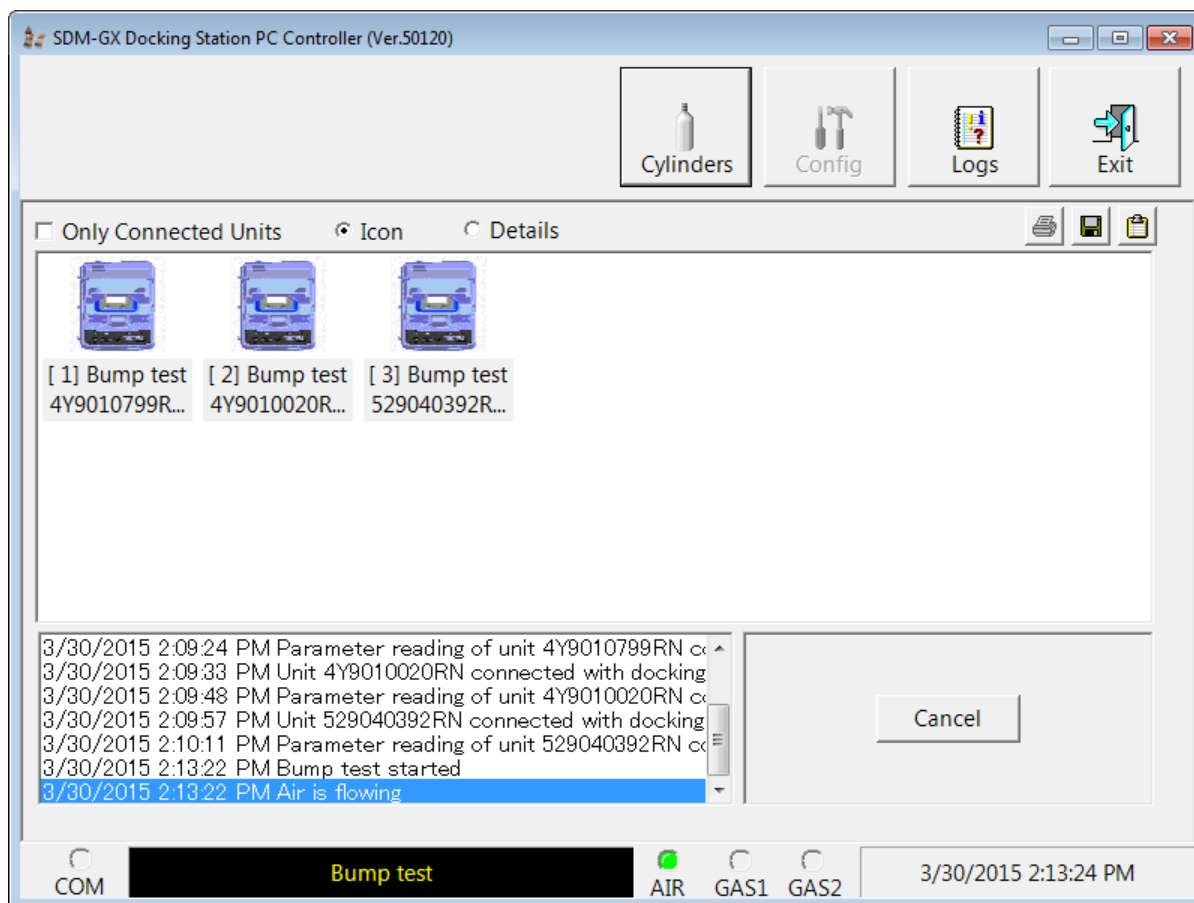

Figure 35: Air Flowing

The PC Program will analyze the zero adjustment results. If any instrument failed the zero adjustment, the bump test will be aborted for that instrument.

11. After air is applied, and if the sensor passed the zero adjustment, calibration gas will be applied. The GAS 1 indicator on the program screen will come on and calibration gas will be applied to the instrument(s) for the duration specified in the Gas Exposure Time parameter in the Configuration Window.

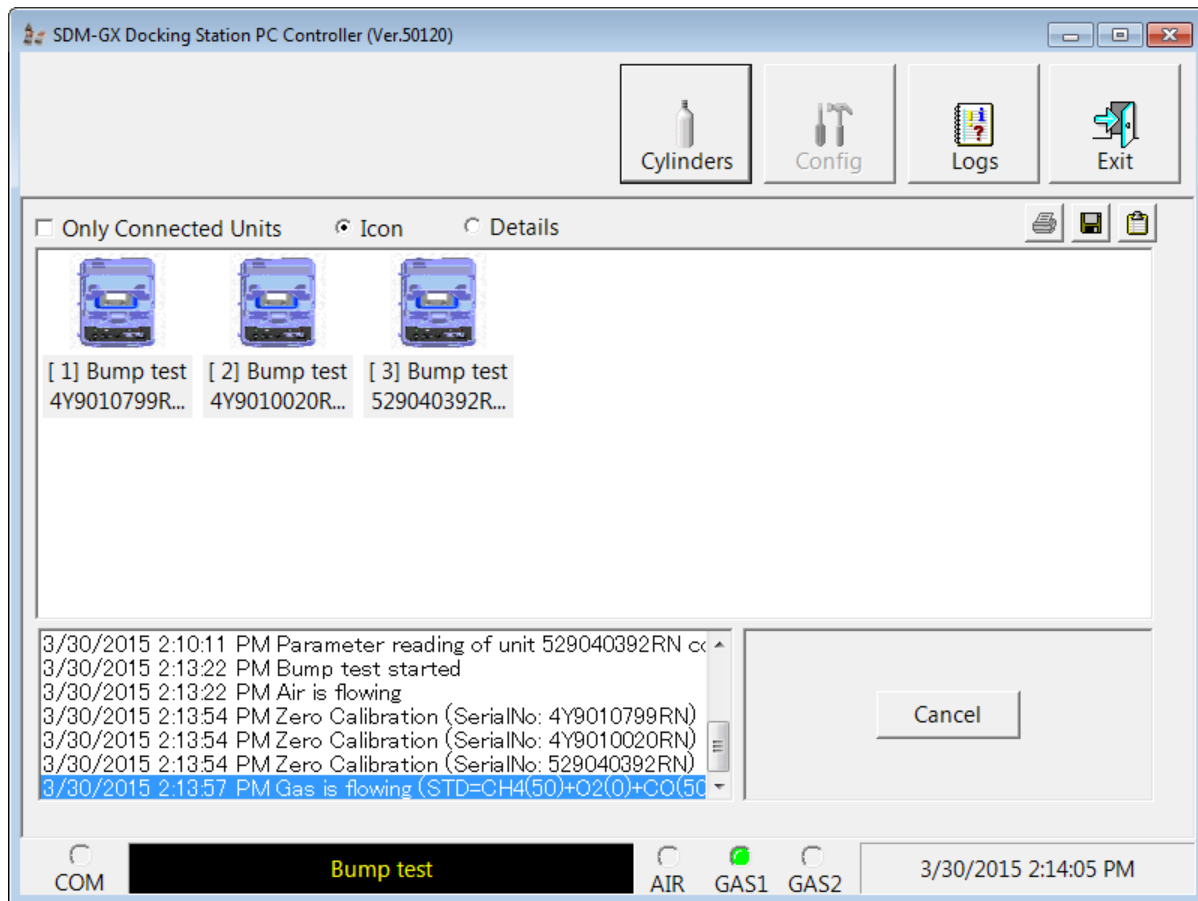

Figure 36: Calibration Gas Flowing

The PC Program will analyze the results. If the bump test fails and Force Calibration is selected, a calibration will automatically begin and calibration gas will continue to flow.

12.After calibration gas is applied, the docking station will purge with fresh air for 5 seconds.

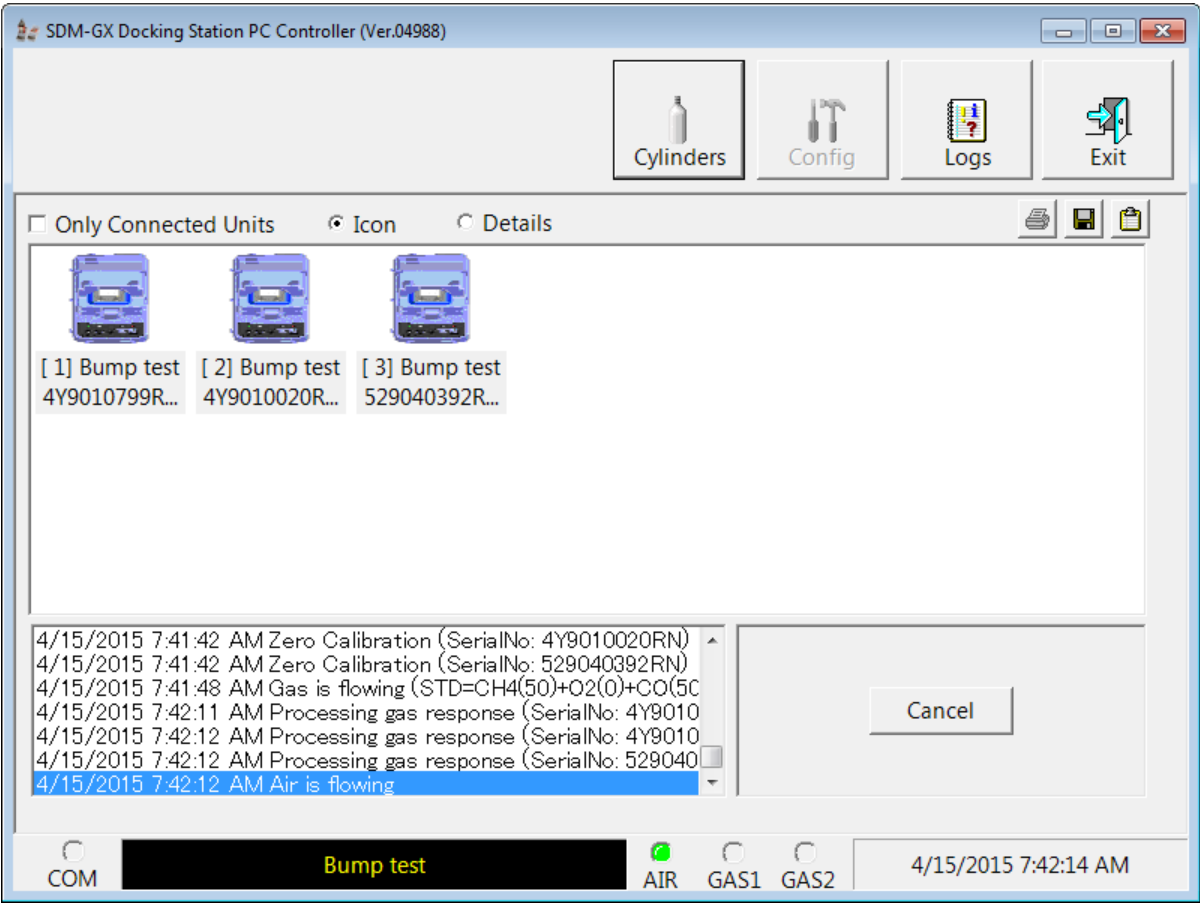

Figure 37: Fresh Air Purge

13. After the fresh air purge is complete,

- If the bump test passes, the following window will open indicating that. The BUMP ▼ LED will be solid green. Click OK to return to the main program window. The BUMP ▼ LED will turn off.

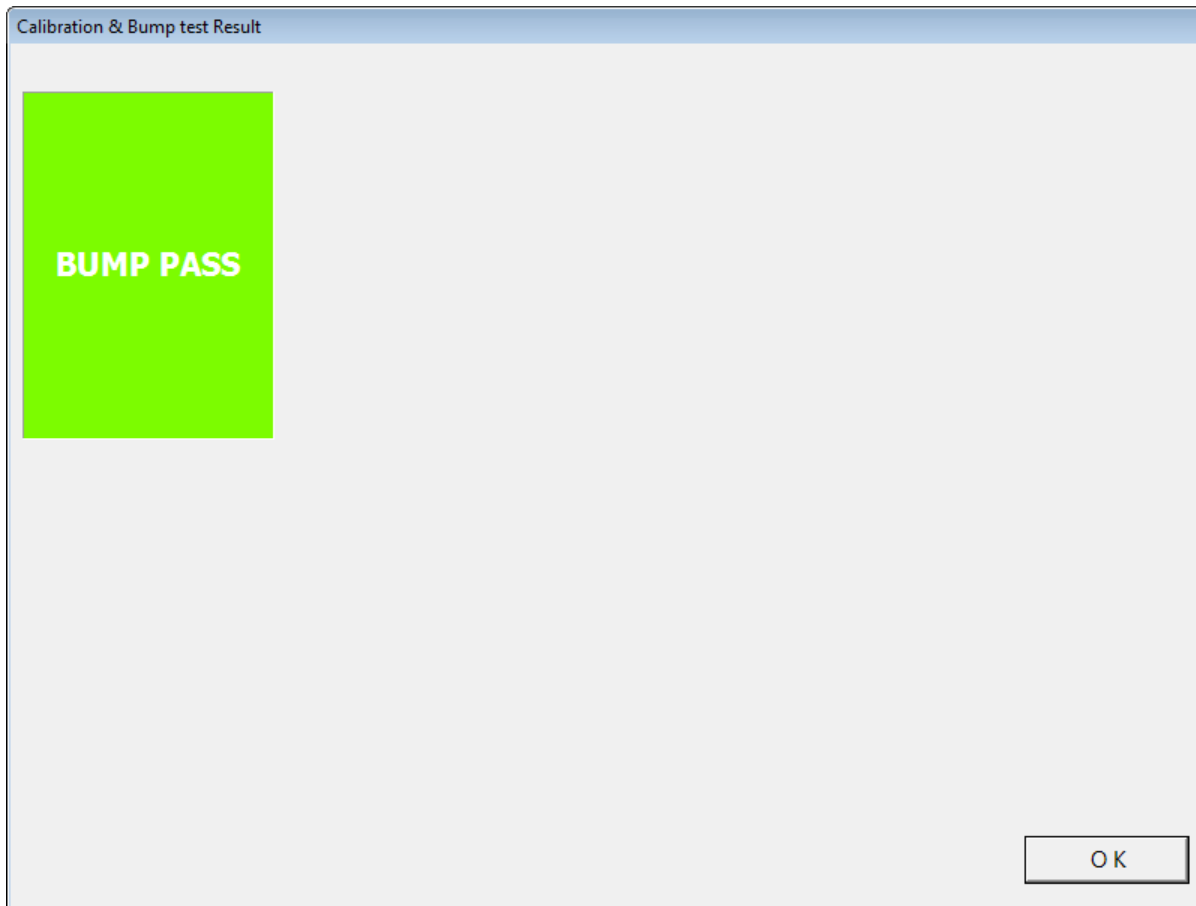

Figure 38: Bump Test Passed

The 03 Series will automatically be shut off 20 seconds after a successful bump test.

- If the bump test fails and the Force Calibration box was not selected, the following window will open indicating which instruments failed the bump test and why. The BUMP ▼ LED on the SDM-03 control panel will be solid red. Click OK to return to the main program window or double click the instrument information line to view the bump test results in the Logs window. The BUMP ▼ LED on the SDM-03 control panel will turn off.

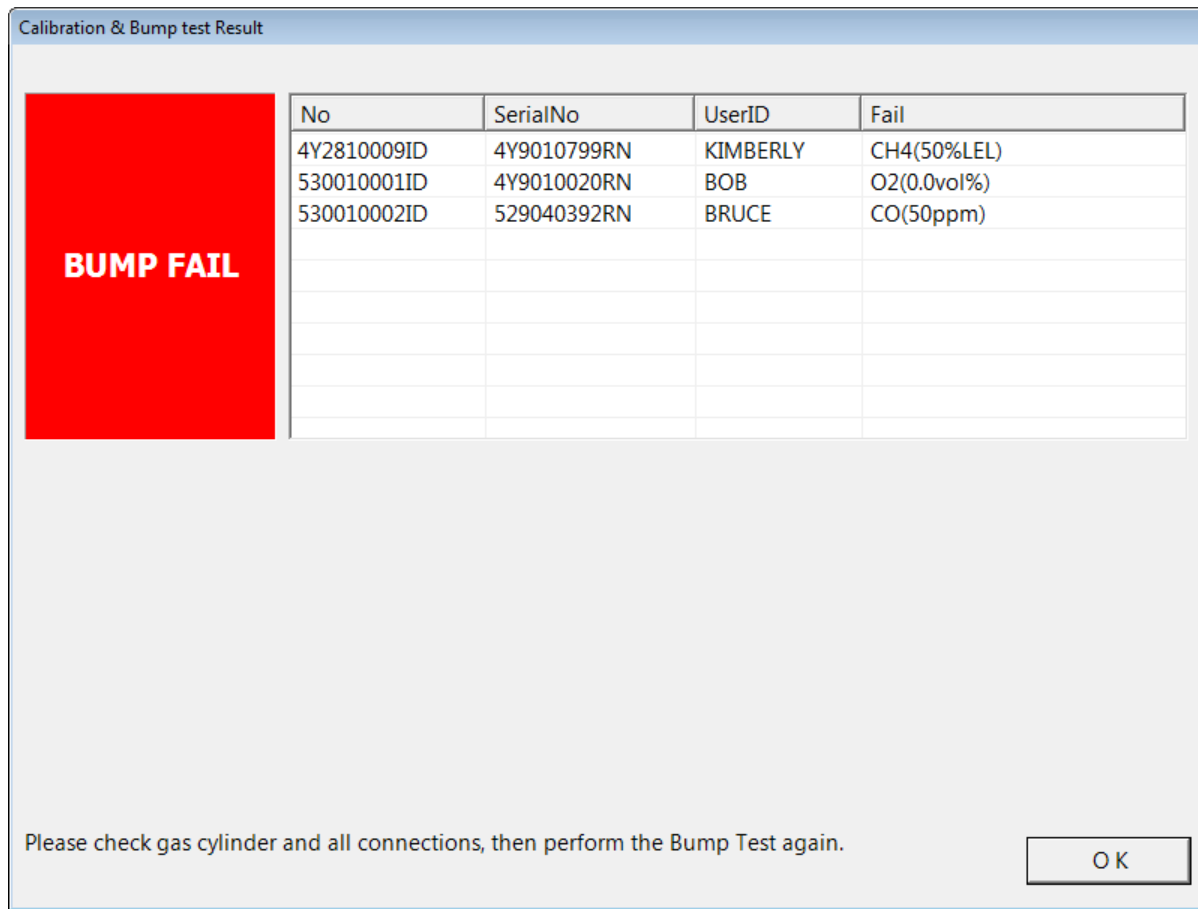

Figure 39: Bump Test Failed

- If the bump test fails and the Force Calibration box was selected, the SDM-03 automatically performs a calibration immediately after the failed bump test. The results screen will indicate the results of both the bump test and calibration. The BUMP ▼ LED on the SDM-03 control panel will be solid red. The CAL ▲ LED will be solid green if the calibration passed or solid red if the calibration failed. Click OK to return to the main program window or double click an instrument information line to view the bump test or calibration results in the Logs window. The BUMP ▼ LED and CAL ▲ LED on the SDM-03 control panel will turn off.

Calibration & Bump test Result

BUMP FAIL

No	SerialNo	UserID	Fail
4Y2810009ID	4Y9010799RN	KIMBERLY	CH4(50%LEL)
530010001ID	4Y9010020RN	BOB	O2(0.0vol%)
530010002ID	529040392RN	BRUCE	CO(80ppm)

CAL. FAIL

No	SerialNo	UserID	Fail
4Y2810009ID	4Y9010799RN	KIMBERLY	CH4(50%LEL)

Please check gas cylinder and all connections, then perform the Calibration again.

OK

Figure 40: Bump Test Failed/Calibration Failed

- If at any point during the bump test the flow rate to the instrument becomes too low, the PC Program will abort the bump test and display a failed bump test screen. The BUMP ▼ LED on the SDM-03 control panel will be solid red. Click OK to return to the main program window or double click an instrument information line to view the bump test or calibration results in the Logs window. The BUMP ▼ LED on the SDM-03 control panel will turn off. Confirm all tubing connections are correct and that all lines are clear.

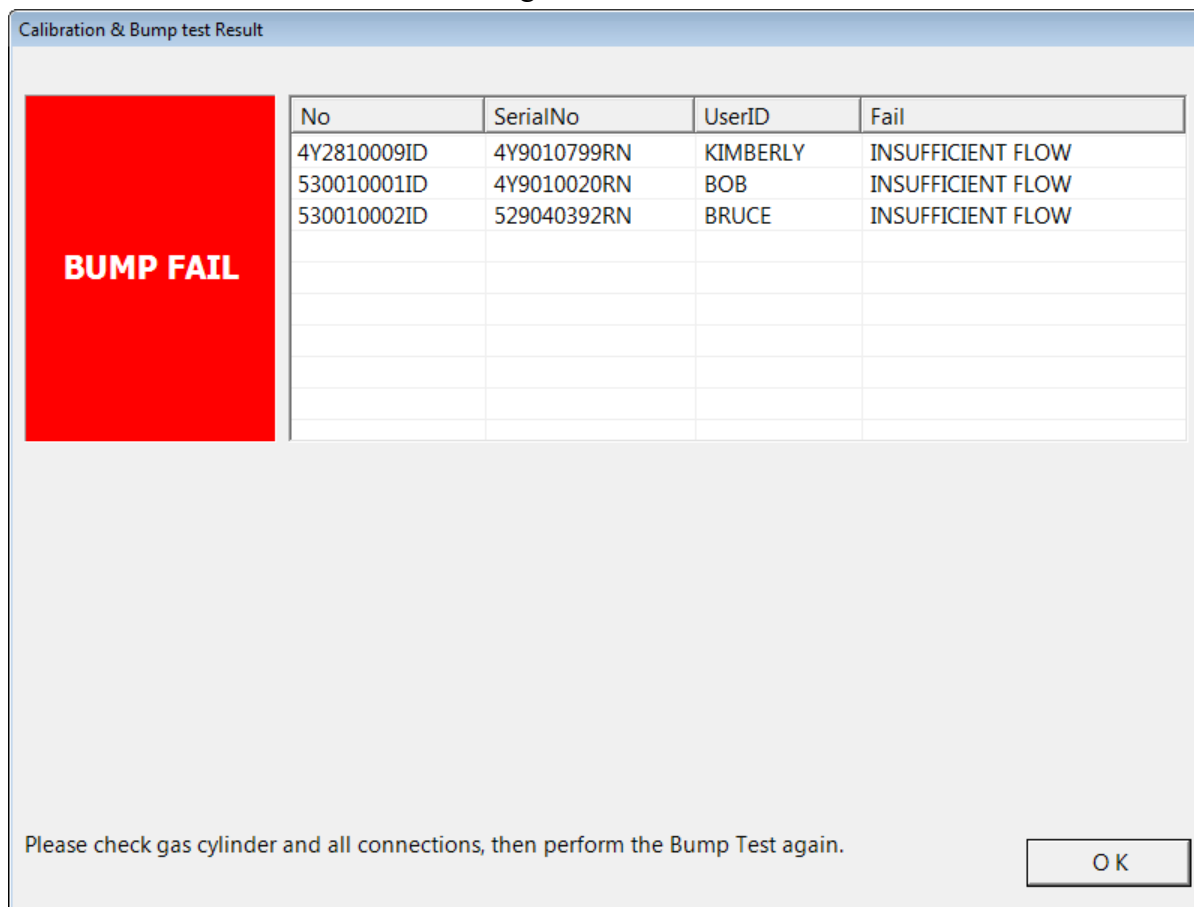

Figure 41: Low Flow Bump Test Failure

14. For all bump test result outcomes, the instruments will be displayed in the main program window in Details View. To return the main program window to Icons View, click the Icons radio button.
 15. All bump test results can be viewed in the Logs window. See pg. 100 for instructions to view bump test data.
- If the bump test function in the 03 Series is turned off, the bump test results will only be stored in the Logs window of the PC Program. If the bump test function is turned on the in 03 Series, the bump test results will also be stored in the 03 Series.

Calibrating an 03 Series

The following instructions illustrate calibrating a GP-03, OX-03, and CO-03 simultaneously. Different instrument combinations (up to 10) can be calibrated simultaneously and instruments can also be calibrated individually. If your instrument combination is different, your screens will look different.

The PC Program is capable of performing a calibration both manually and automatically on an 03 Series. When a calibration is performed, the PC Program performs an air adjust operation on an 03 Series and then applies calibration gas to the 03 Series. The PC Program analyzes the calibration results and determines if the 03 Series passed the calibration.

To manually calibrate an instrument or instruments:

1. Establish a connection between the SDM-03, 03 Series, and the PC Program as described on pg. 45.
2. Verify that all of the calibration parameters are set correctly. See pg. 32 for instructions.
3. Verify that an appropriate cylinder is connected to the GAS fitting of each SDM-03 or to the GAS manifold line. If you are calibrating multiple instruments that have different target gases (ie. 1 GP-03, 1 OX-03, and 1 CO-03) at the same time, you must connect an appropriate calibration cylinder to the GAS fitting on each SDM-03. If you are calibrating multiple instruments that have the same target gas (ie. 5 GP-03s), you can use a GAS manifold line.

4. Select the instrument or instruments you wish to calibrate and click on them to highlight them as shown below. To select more than one instrument for calibration, hold down the Control button on the keyboard as you click them.

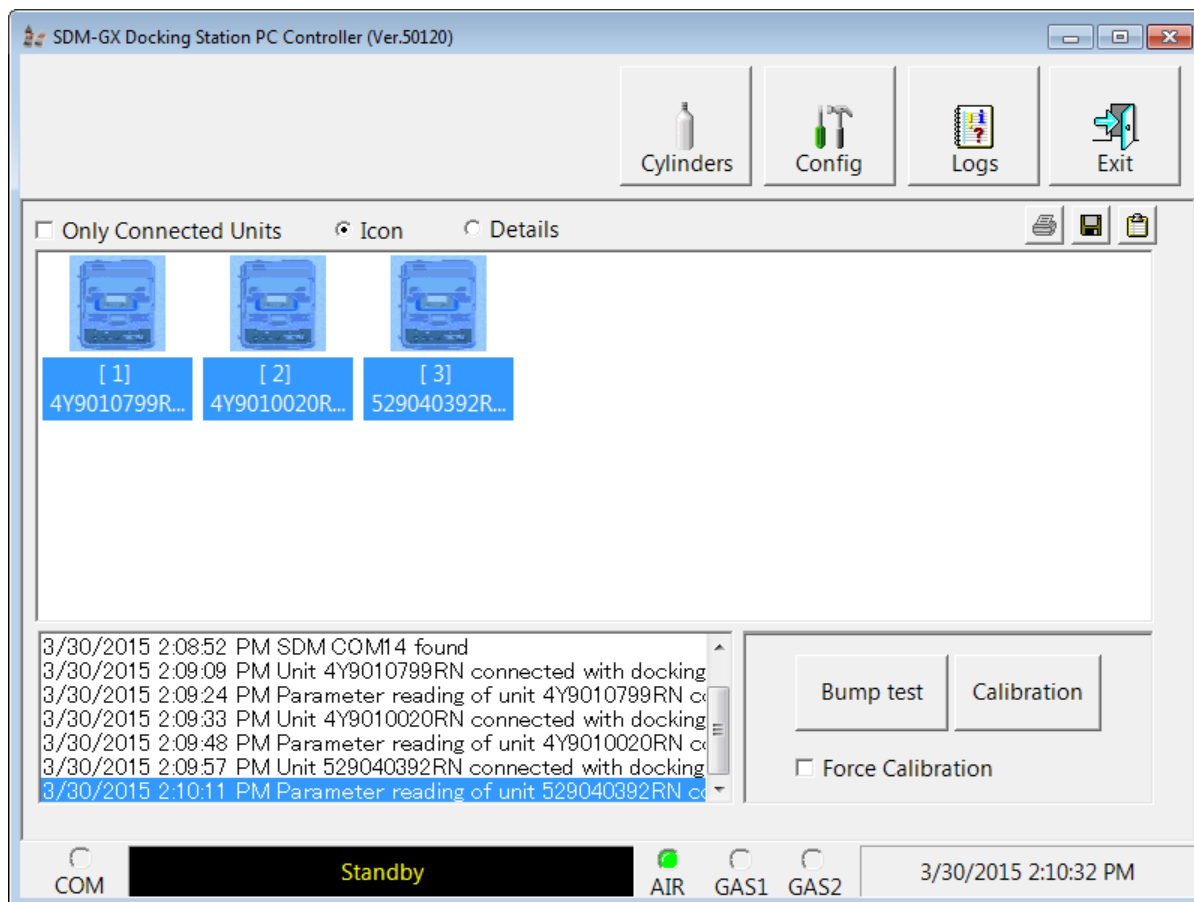

Figure 42: Instrument Selection

5. Click the Calibration button in the lower right corner of the main program window.

6. You will be asked to confirm which gases will use GAS 1 for the calibration. Each gas will only appear once, even if multiple instruments with the same target gas are being calibrated. All gases need to use GAS 1 because the SDM-03 docking station does not have a GAS 2 port. Be sure that GAS 1 is selected for each gas. The gas concentration shown next to each gas name is the auto calibration value for that gas. If it does not match the gas concentration listed on the cylinder, change the auto calibration value for the instrument(s) associated with that gas. See pg. 117 for instructions.

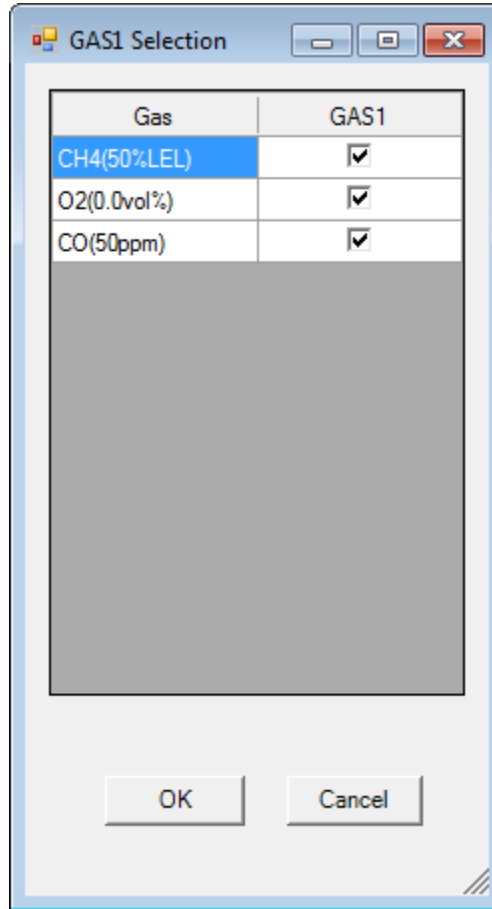

Figure 43: Gas Cylinder Confirmation Screen

Be sure GAS 1 is selected for every gas. Click OK if you want to proceed. Click Cancel to abort the calibration.

7. You will then be asked to confirm the auto calibration values and the instruments that the calibration cylinder will be used for. Be sure the auto calibration values match the values listed on the calibration cylinder. The serial number and target gas of all selected instruments will appear sequentially beneath the gas cylinder concentration. All instruments will be calibrated using GAS 1.

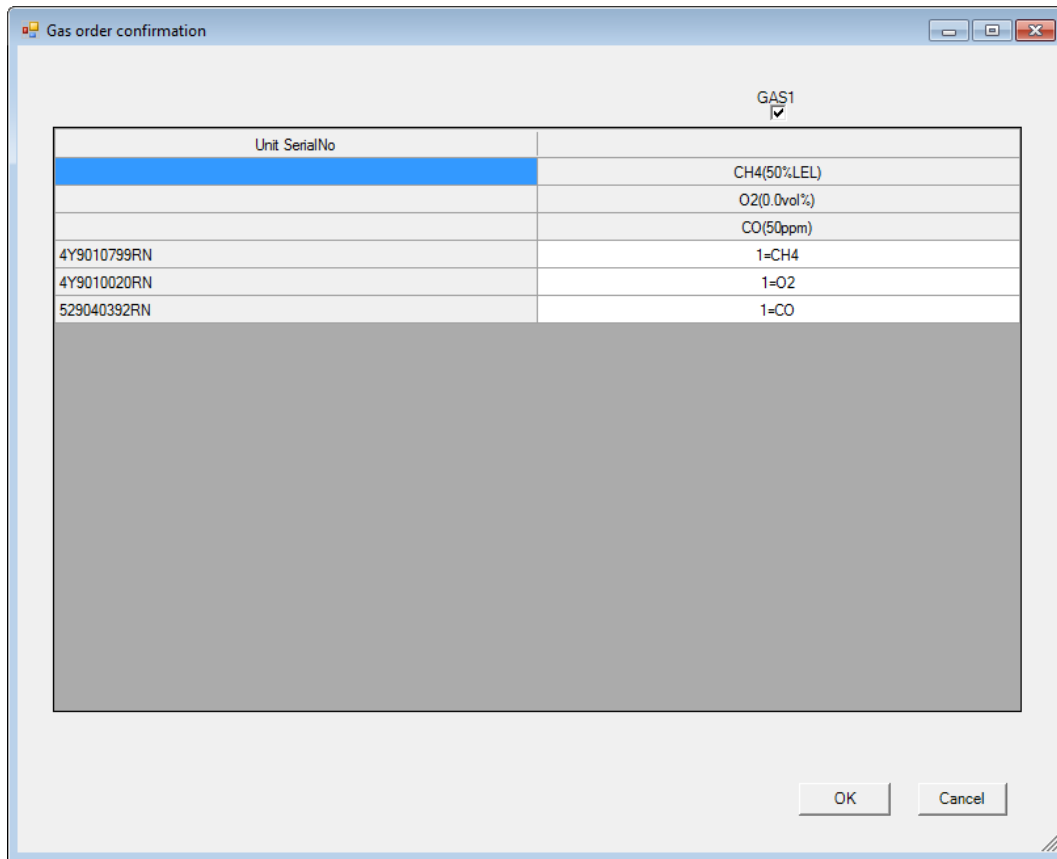
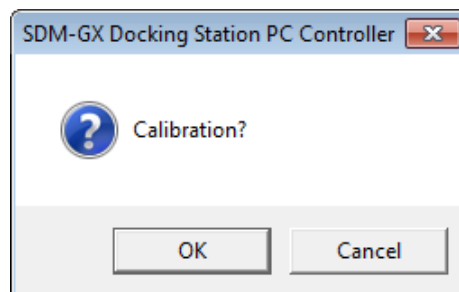

Figure 44: Gas Order Confirmation Screen

8. Click OK. You will be asked if you want to calibrate the instrument(s). Click OK to proceed. If you don't want to proceed with the calibration, click Cancel to return to the main program window.

9. The pump(s) will start and the program will indicate that air is flowing. The CAL ▲ LED will begin to flash amber. Air will be applied to the instrument(s) for 15 seconds, then the PC Program will perform a zero adjustment on all of the instruments.

If at any point during the calibration you wish to cancel the calibration, click the Cancel button in the lower right corner of the screen. The calibration will be aborted and the CAL ▲ LED will turn solid amber.

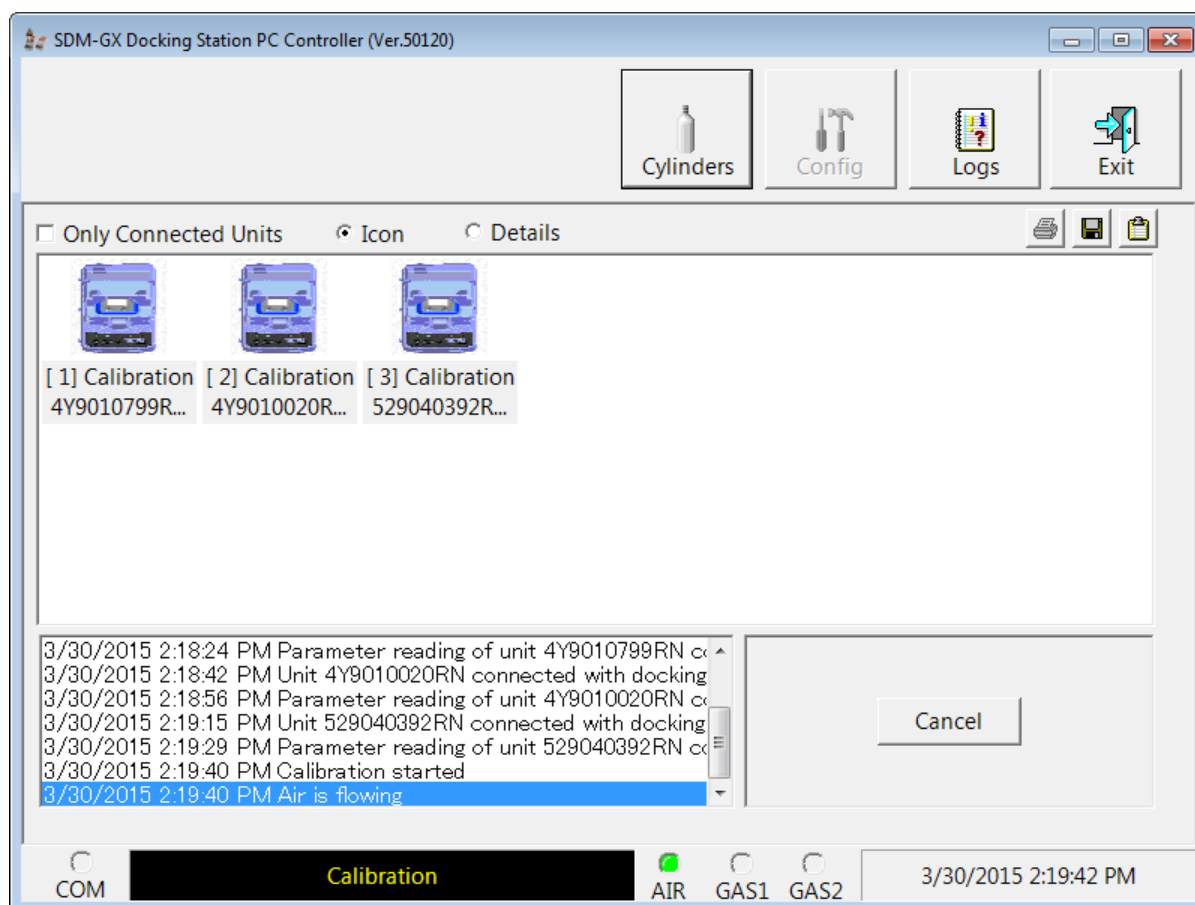

Figure 45: Air Flowing

The PC Program will analyze the zero adjustment results. If any instrument failed the zero adjustment, the calibration will be aborted for that instrument.

10. After air is applied, and if the sensor passed the zero adjustment, calibration gas will be applied. The GAS 1 indicator on the program screen will come on. Calibration gas will be applied to the instrument(s) for 60 seconds.

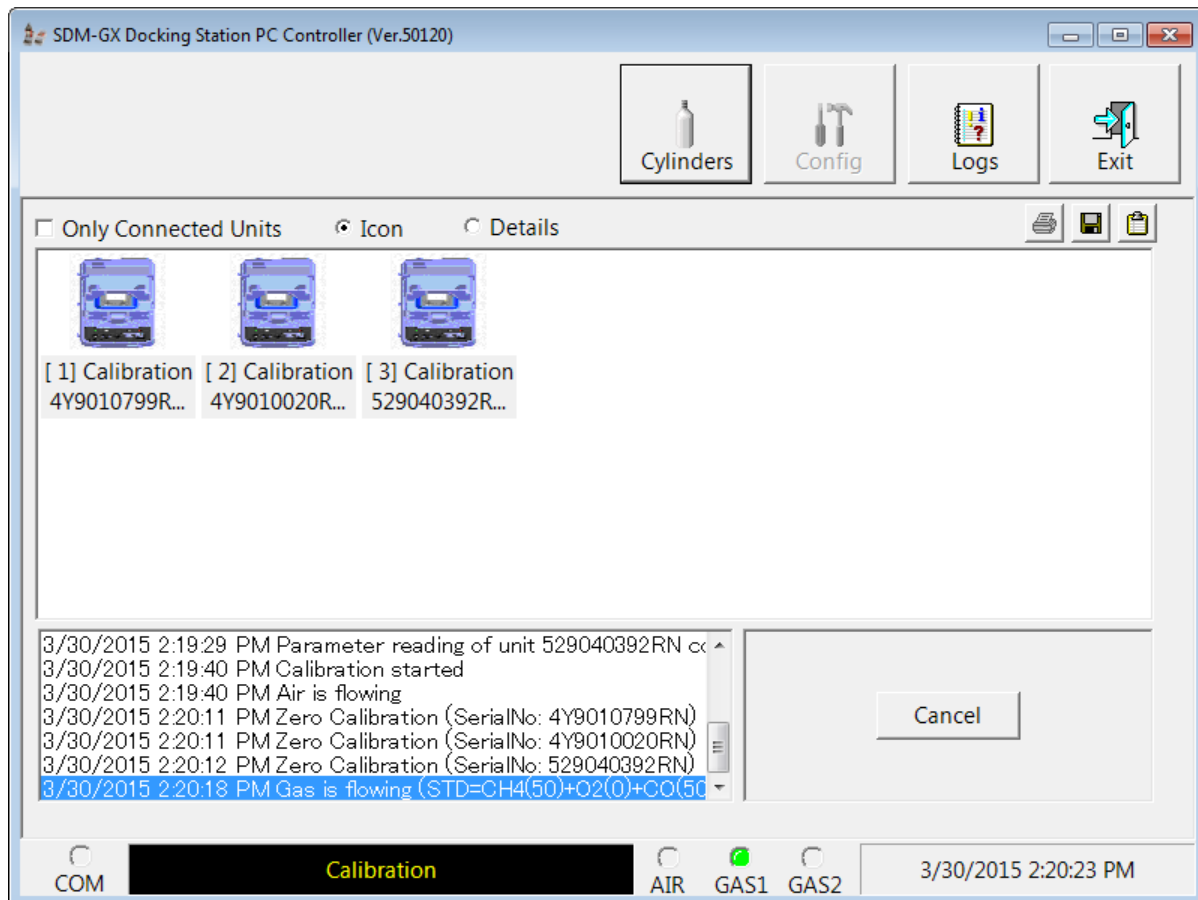

Figure 46: Calibration Gas Flowing

The PC Program will analyze the results.

11. After calibration gas is applied, the docking station will purge with fresh air for 15 seconds.

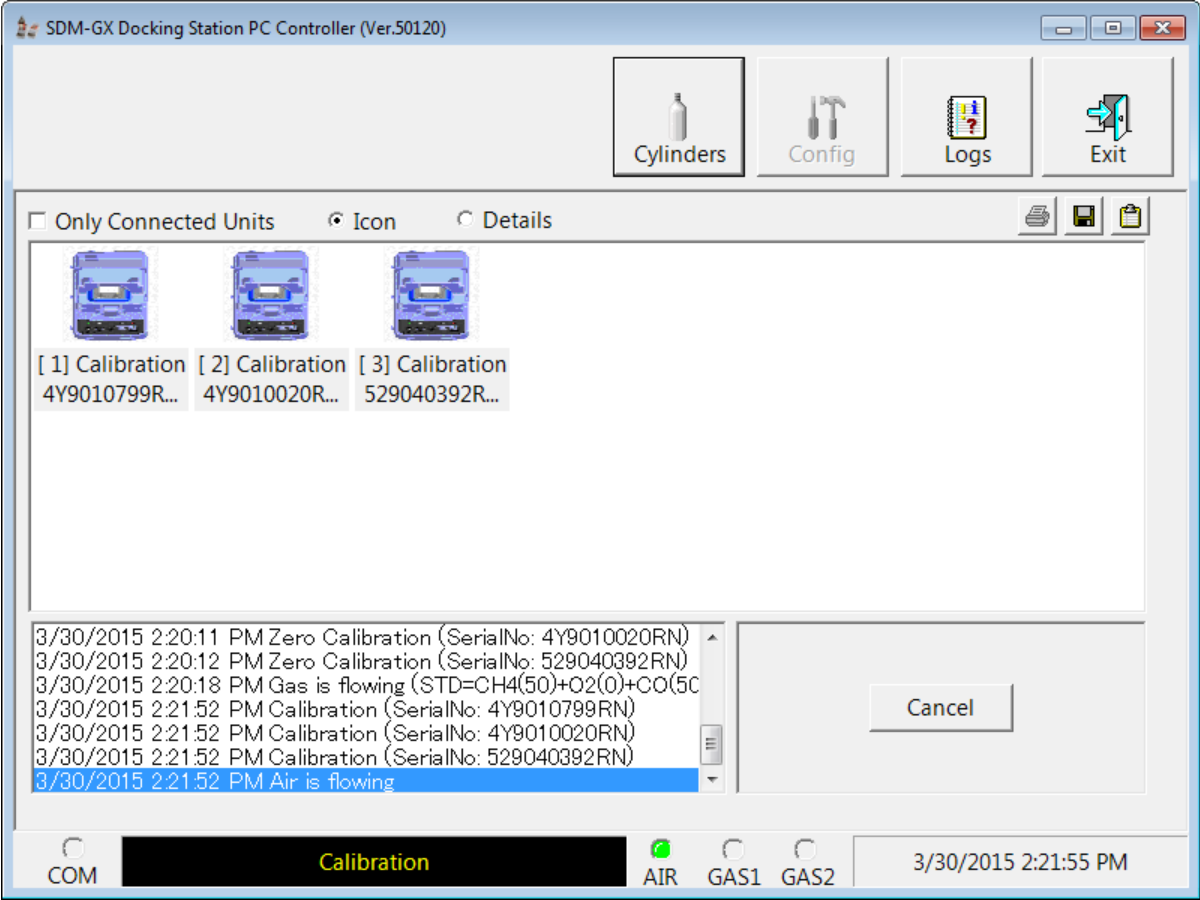

Figure 47: Fresh Air Purge

12. After the fresh air purge is complete,

- If the calibration passes, the following window will open indicating that. The CAL ▲ LED on the SDM-03 control panel will be solid green. Click OK to return to the main program window. The CAL ▲ LED will turn off.

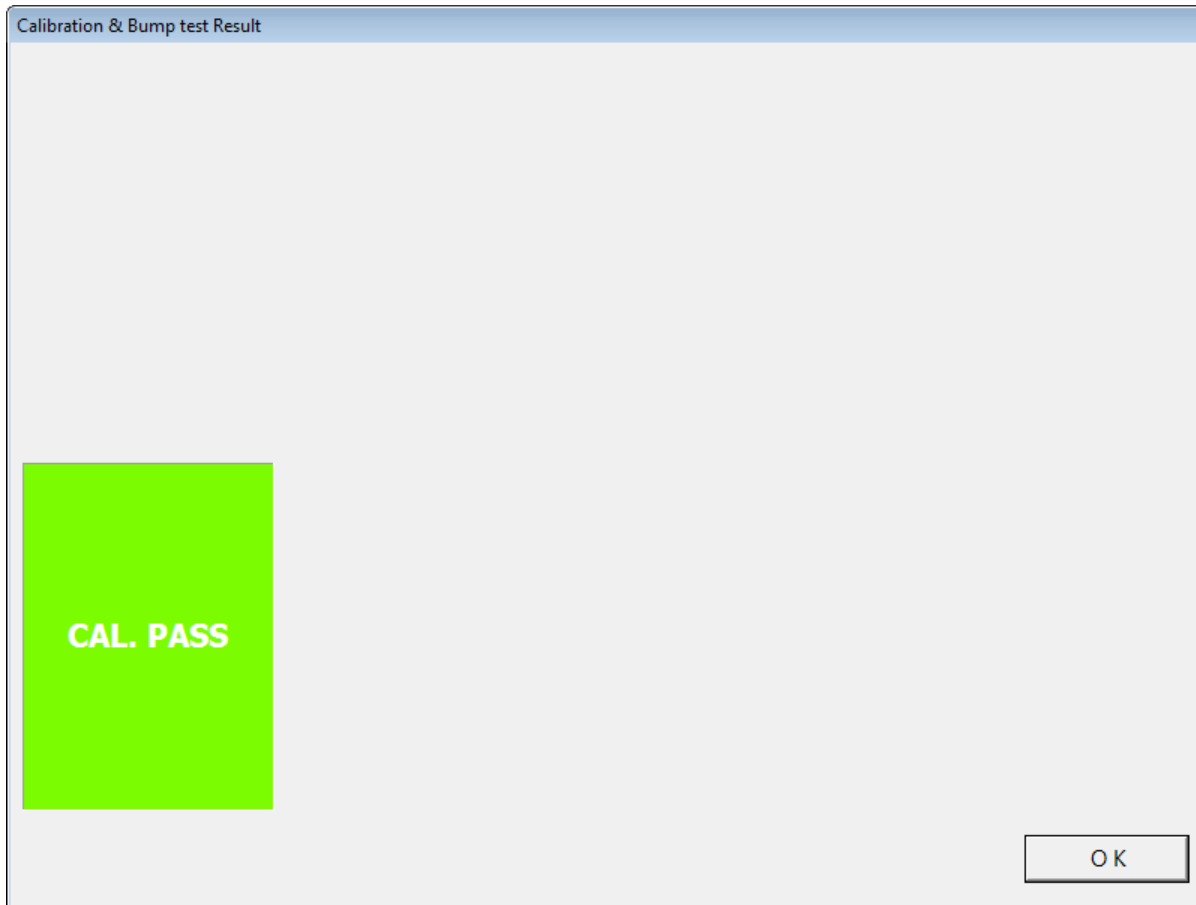

Figure 48: Calibration Passed

The 03 Series will automatically be shut off 20 seconds after a successful calibration.

- If the calibration fails, the following window will open indicating which instrument(s) failed to calibrate. The CAL ▲ LED on the SDM-03 control panel will be solid red. Click OK to return to the main program window or double click the instrument information line to view the calibration results in the Logs window. The CAL ▲ LED on the SDM-03 control panel will turn off.

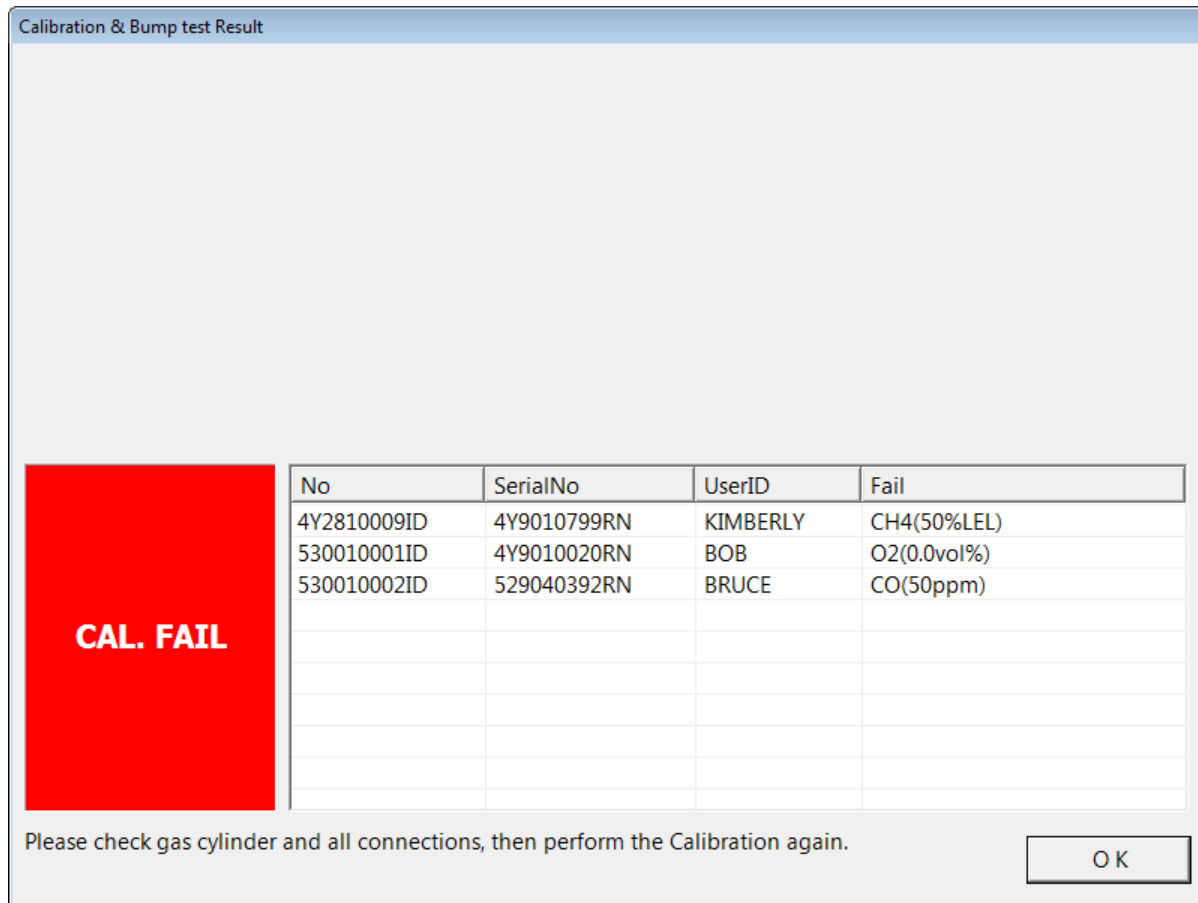

Figure 49: Calibration Failed

- If at any point during the calibration the flow rate to the instrument becomes too low, the PC Controller will abort the calibration and display a failed calibration screen. The CAL ▲ LED on the SDM-03 control panel will be solid red. Click OK to return to the main program window or double click the instrument information line to view the calibration results in the Logs window. The CAL ▲ LED on the SDM-03 control panel will turn off. Confirm all tubing connections are correct and that all lines are clear.

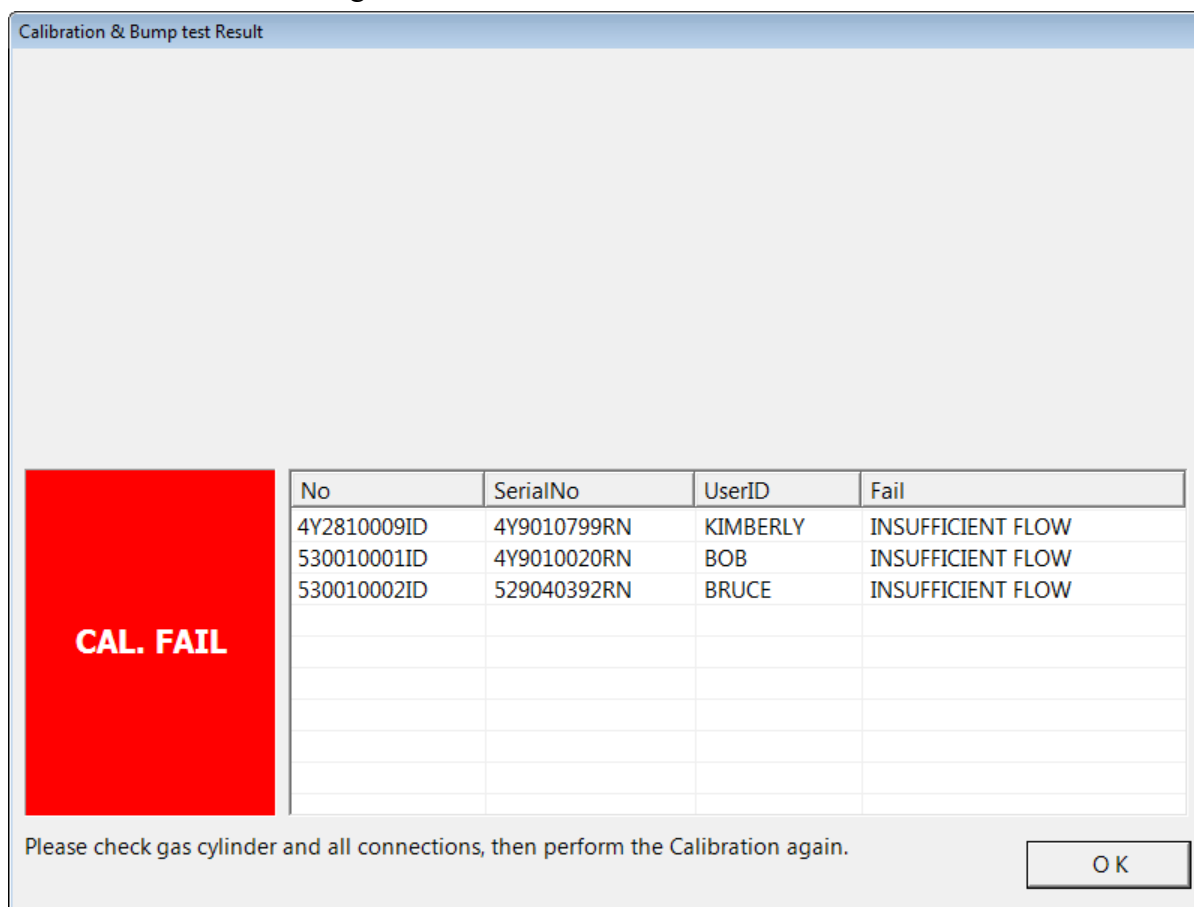

Figure 50: Low Flow Calibration Failure

13. For both calibration result outcomes, the instrument(s) will be displayed in the main program window in Details View. To return to Icons View, click the Icons radio button.
14. When a calibration is performed, any bump test or calibration data that is being stored in the instrument will be downloaded to the PC Program. This data can be viewed in the Logs window along with the results of the calibration just performed. See "Bump Test Data" on page 100 or "Calibration Data" on page 86 for instructions for viewing bump test or calibration data.

The calibration results will also be stored in the 03 Series.

Power Off Function

This function can be activated by either right clicking an instrument and selecting Power Off(P) when the pull down menu appears or by selecting an instrument and then using the alt/P key combination. The Power Off function turns off the selected instrument. If you select Power Off, a confirmation box appears. Click OK to turn off the selected unit.

Chapter 6: Troubleshooting

NOTE: This troubleshooting guide describes SDM-03 problems only. See the GP-03 or OX-03/CO-03/HS-03 Operator's Manual for problems you may encounter with the 03 Series.

Table 4: Troubleshooting the SDM-03

Symptoms	Probable Causes	Recommended Action
<ul style="list-style-type: none">Fresh air adjustment fails	<ul style="list-style-type: none">The SDM-03 is not in a fresh air environment or the cylinder being used is not a zero air cylinder.If a zero air cylinder is used, the calibration cylinder is out of gas.If a zero air cylinder is used, the tubing from the regulator to the AIR fitting is not connected.	<ol style="list-style-type: none">Confirm that the SDM-03 is in a fresh air environment or that a zero air cylinder is attached to the AIR fitting.If a zero air cylinder is used, verify that it contains an adequate supply of test sample.If a zero air cylinder is used, check all calibration tubing for leaks or for any bad connections.If the fail condition continues, replace the sensor in the instrument.If the difficulties continue, contact RKI Instruments, Inc. for further instruction.
<ul style="list-style-type: none">Calibration fails	<ul style="list-style-type: none">The auto calibration values do not match the cylinder gas concentrations.The calibration cylinder is out of gas or is outdated.The calibration cylinder is not connected to the GAS fitting.The 03 Series is not properly inserted in the instrument cradle.The SDM-03 cover is not closed and secured.The tubing from the regulator to the GAS fitting or manifold is not connected.	<ol style="list-style-type: none">Confirm that the auto calibration values match the concentrations listed on the gas cylinder.Verify that the calibration cylinder contains an adequate supply of fresh test sample.Verify that the calibration cylinder is connected to the GAS fitting.Check to make sure the 03 Series is properly inserted in the instrument cradle.Check to make sure the SDM-03 cover is closed and secured.Check all calibration tubing for leaks or for any bad connections.If the fail condition continues, replace the sensor in the instrument.If the difficulties continue, contact RKI Instruments, Inc. for further instruction.

<ul style="list-style-type: none"> • No connection between instrument and PC Program 	<ul style="list-style-type: none"> • SDM-03 is not turned on. • The instrument is not correctly inserted into the instrument cradle. • The SDM-03 cover is not closed and secured. • The IR window is dirty. • The USB cable is not properly plugged into the SDM-03 or the PC. 	<ol style="list-style-type: none"> 1. Turn on the SDM-03. If it does not turn on, check that the AC adapter is plugged into an AC socket and to the jack on the back of the SDM-03. 2. Check to make sure the 03 Series is properly inserted in the instrument cradle. 3. Check to make sure the SDM-03 cover is closed and secured. 4. Clean the IR window on the SDM-03 and the 03 Series. 5. Check to make sure the USB cable is plugged into the back of the SDM-03 and to a USB port on your PC. 6. If the difficulties continue, contact RKI Instruments, Inc. for further instruction.
---	--	---

Chapter 7: Managing Log Data

Download Function

This function can be activated by either right clicking an instrument and selecting Download(D) when the pull down menu appears or by selecting an instrument and then using the alt/D key combination. The Download function downloads all logged data and calibration information from the instrument. If you select Download(D), a confirmation box appears. Click the **OK** button to proceed with downloading from the instrument.

Clear Logs Function

This function can be activated by either right clicking an instrument and selecting Clear Logs(C) when the pull down menu appears or by selecting an instrument and then using the alt/C key combination. The Clear Logs function clears all logged data and calibration files from an instrument. If you select Clear Logs(C), a confirmation box appears. Click the OK button to proceed with clearing all the data from the instrument. The message window will indicate that the data is being cleared. When the data has been cleared, the message window will indicate this.

Logs Window Overview

The Logs Window contains saved data from instruments in addition to records of bump tests and calibrations performed with the PC Program. If you perform a complete download by right clicking a selected instrument and clicking Download, the Logs Window will contain alarm trend data, calibration data, event data, interval trend data, memo data, and bump test data. If you do not perform a complete download or select Down Load Data Logger in the Configuration Window, the Logs Window will only have memo files and files for any bump tests or calibrations completed while the instrument was connected to the PC Program.

The Logs Window is divided into four frames. The upper left frame is the Data Frame and displays all the data folders. If no data has been saved, then no folders will appear in the Data Frame.

The upper right frame shows the contents of a data folder that is selected in the Data Frame. The lower right frame shows the summary information for a data file that is selected in the upper right frame.

The lower left frame contains three selection boxes for organizing data. When viewing the data, it can be organized in two ways:

1. Base View Format

If you do not select Serial No, Station ID, or User ID, the Base view box appears next to the selection boxes. The data can be organized by either data type or by the year and month of the saved data.

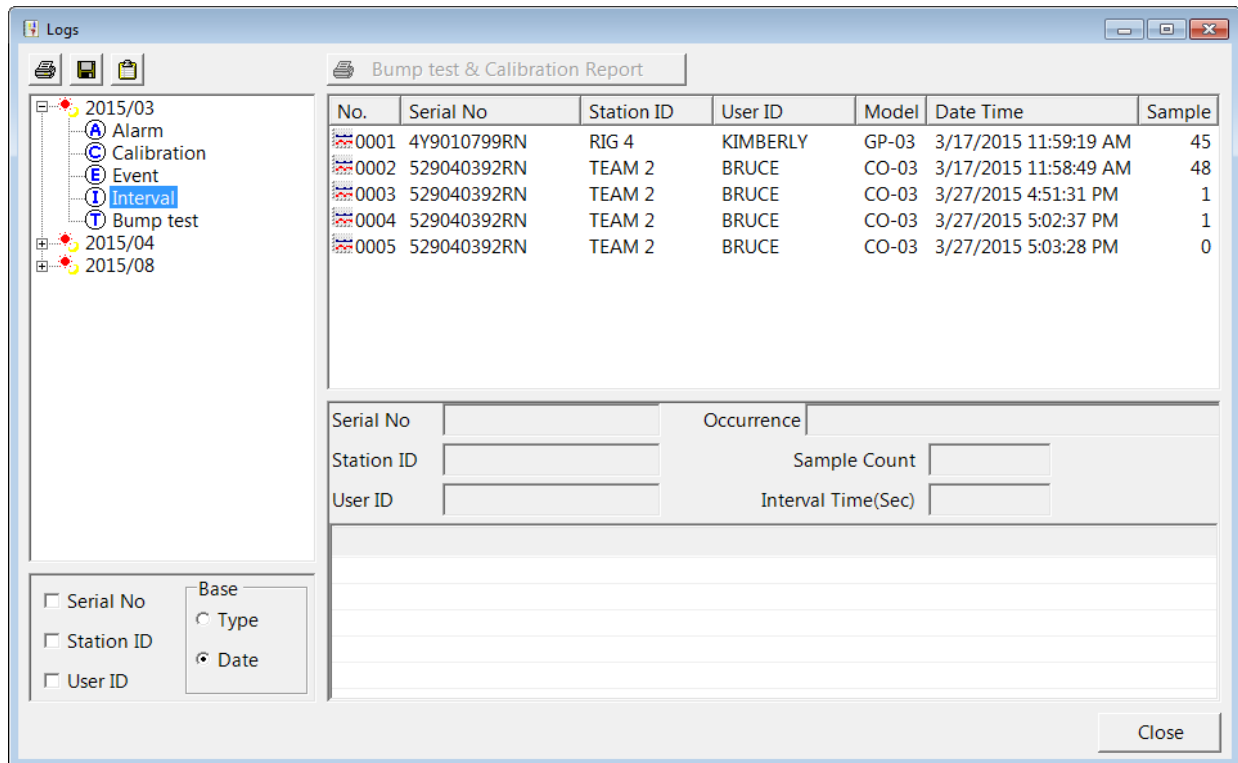

Figure 51: Logs Window in Base View Format, Date

To view data in the Date Base View Format:

- Select Date in the Base view box.
- Click the expanded view symbol (+) next to a date folder in the Data frame of the Logs window or double click the folder to view the contents below it.
- Single click on the data type folder (Alarm, Calibration, etc.). All of the files in that data type folder will appear in the upper right frame of the Logs window.
- If an item is expanded and you want to close it, click the (-) symbol next to the item or double click it.

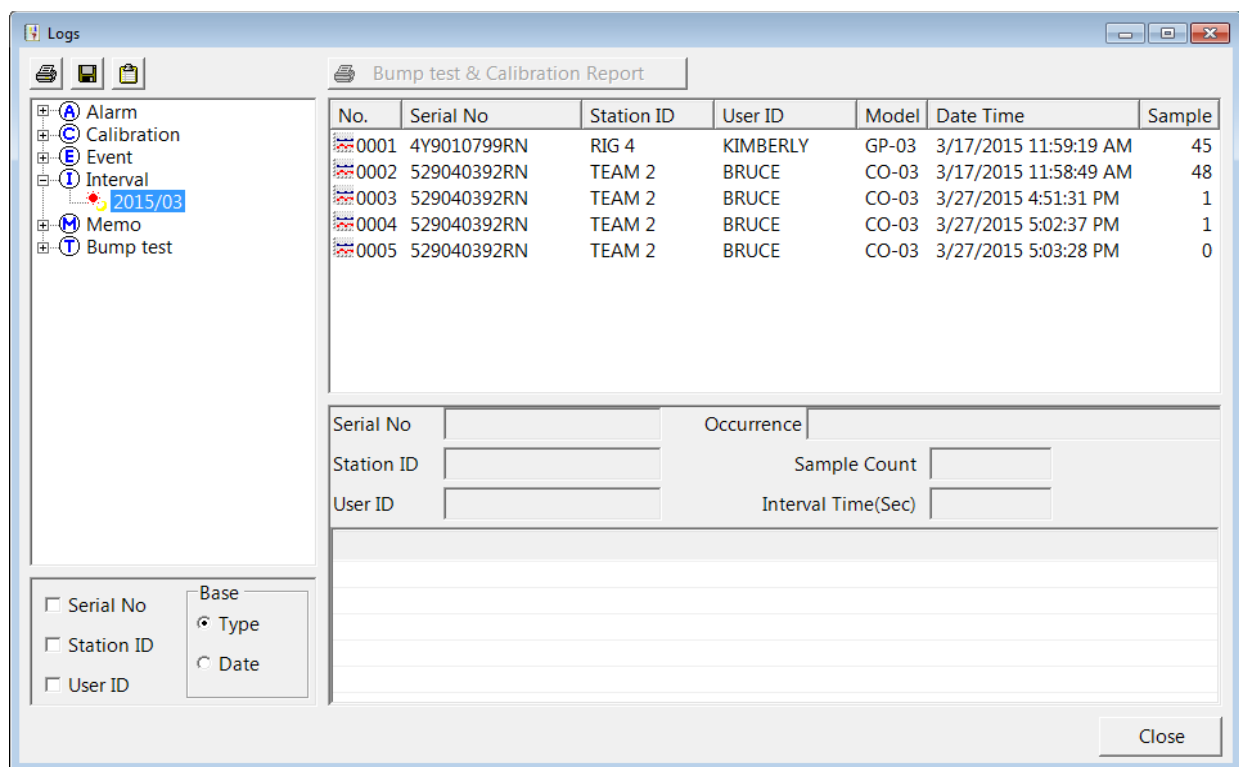

Figure 52: Logs Window in Base View Format, Type

To view data in the Type Base View Format:

- Select Type in the Base view box.
- Click the expanded view symbol (+) next to a data type folder (Alarm, Calibration, etc.) in the Data frame of the Logs window or double click the folder to view the contents below it.
- Single click on a date folder. The dates are displayed in year/month format. All of the files in that date folder will appear in the upper right frame of the Logs window.
- If an item is expanded and you want to close it, click the (-) symbol next to the item or double click it.

2. ID View Format

The data may be organized by one or more of the following parameters:

- Serial Number
- Station ID
- User ID

If any of these boxes are selected, the Base view box disappears. Click the selection box or boxes in the lower left frame to organize the data as desired.

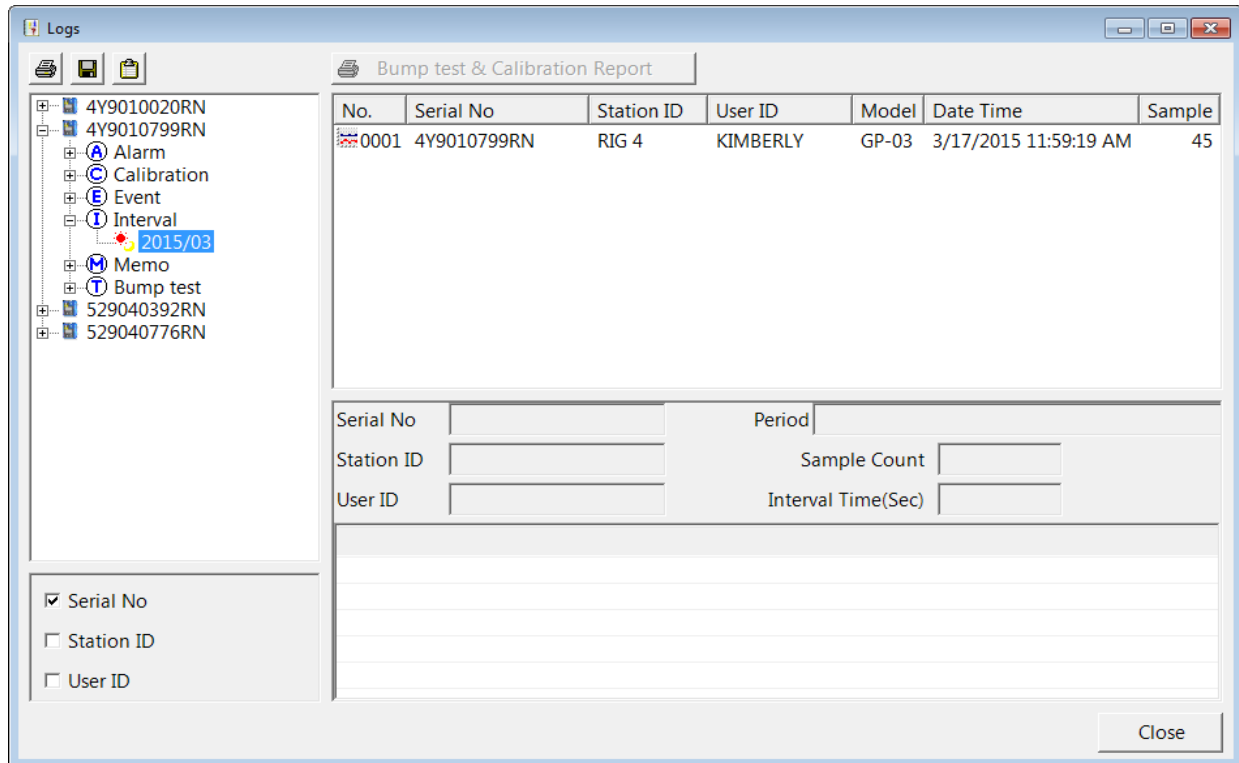

Figure 53: Logs Window in ID View Format

To view data in the ID View Format:

- Select one or more of the ID view choices, Serial No., Station ID, or User ID.
- Click the expanded view symbol (+) next to an ID folder (Serial No., Station ID, or User ID) in the Data frame of the Logs window or double click the folder to view the contents below it.
- Click the expanded view symbol (+) next to the data type folder (Alarm, Calibration, etc.) you wish to view or double click the folder to view the contents below it.
- Single click on a date folder. The dates are displayed in year/month format. All of the files in that date folder will appear in the upper right frame of the Logs window.
- If an item is expanded and you want to close it, click the (-) symbol next to the item or double click it.

When viewing data by Serial No., no two instruments should have the same serial number. However, if two instruments do have the same serial number and have data for the same year/month, they will be distinguished by their different Station ID or User ID. When viewing data by Station ID or by User ID, if two instruments have the same Station ID and/or User ID and have data for the same year/month, they will be distinguished by their different serial

numbers.

NOTE: In the examples that follow, the data will be shown organized by serial number. If you do not select any of the organization boxes or select the Station ID or User ID boxes instead of or in addition to the Serial No. box, your Logs Window will look slightly different.

Alarm Trend Data

The instrument saves information that describes the most recent gas alarm event. If a gas alarm event occurs, then an alarm trend file that is centered around the event is saved. It shows the readings up to 30 minutes before and 30 minutes after the event, with the log interval time every 5 seconds. The readings that are saved are the peak (minimum for oxygen) readings for the previous 5 seconds. If the instrument has not been on for 30 minutes before the alarm event occurs, the data during this time is left blank. If the instrument is turned off less than 30 minutes after an alarm event occurs, the data file will only have logged data until the unit was turned off.

The instrument saves 1 alarm trend file. When an alarm event triggers an alarm trend file to be saved, subsequent alarm events must occur 15 minutes after the previous triggering event in order to trigger the saving of another alarm trend file. If an alarm trend file is already saved in the instrument's memory, the old alarm trend file is overwritten when a new alarm trend file is saved.

Alarm trend data is downloaded from an instrument when a complete download is performed. To view and perform desired operations with the alarm trend files:

1. While in the Logs window, find your instrument by serial number, then click the expanded view symbol (+) of or double-click the serial number folder to view the contents.
2. Click the expanded view symbol (+) of or double-click the Alarm folder to view the contents. Alarm trend data folders are arranged by year/month.

3. Click the year/month folder you wish to view. All alarm trend data files for that instrument in that particular year/month will appear in the upper right frame. The file number, serial number, station ID, user ID, model, date/time, and sample count of the alarm trend file appear in the same line.

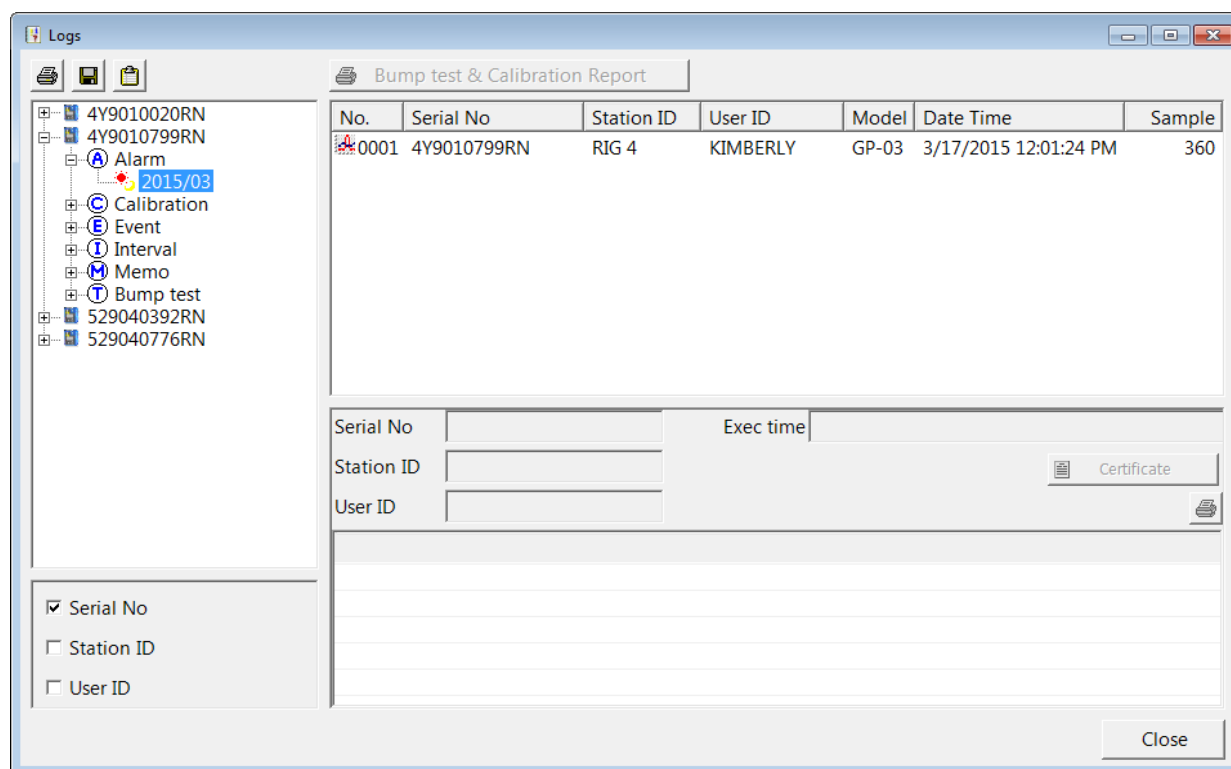

Figure 54: Viewing Alarm Trend Files

- Click a file to see the instrument information, gas reading at the time of the event, and the alarm setpoints in the lower right frame.

No.	Serial No	Station ID	User ID	Model	Date Time	Sample
0001	4Y9010799RN	RIG 4	KIMBERLY	GP-03	3/17/2015 12:01:24 PM	360

Serial No	4Y9010799RN	Occurrence	3/17/2015 12:01:24 PM
Station ID	RIG 4	Sample Count	360
User ID	KIMBERLY	Interval Time(Sec)	5

Sensor	Value	Warning	Alarm	STEL	TWA
CH4(100%LEL)	53 %LEL	10 %LEL	50 %LEL	*****	*****

Figure 55: Alarm Trend Data

5. To view the alarm trend data, double click the desired file.

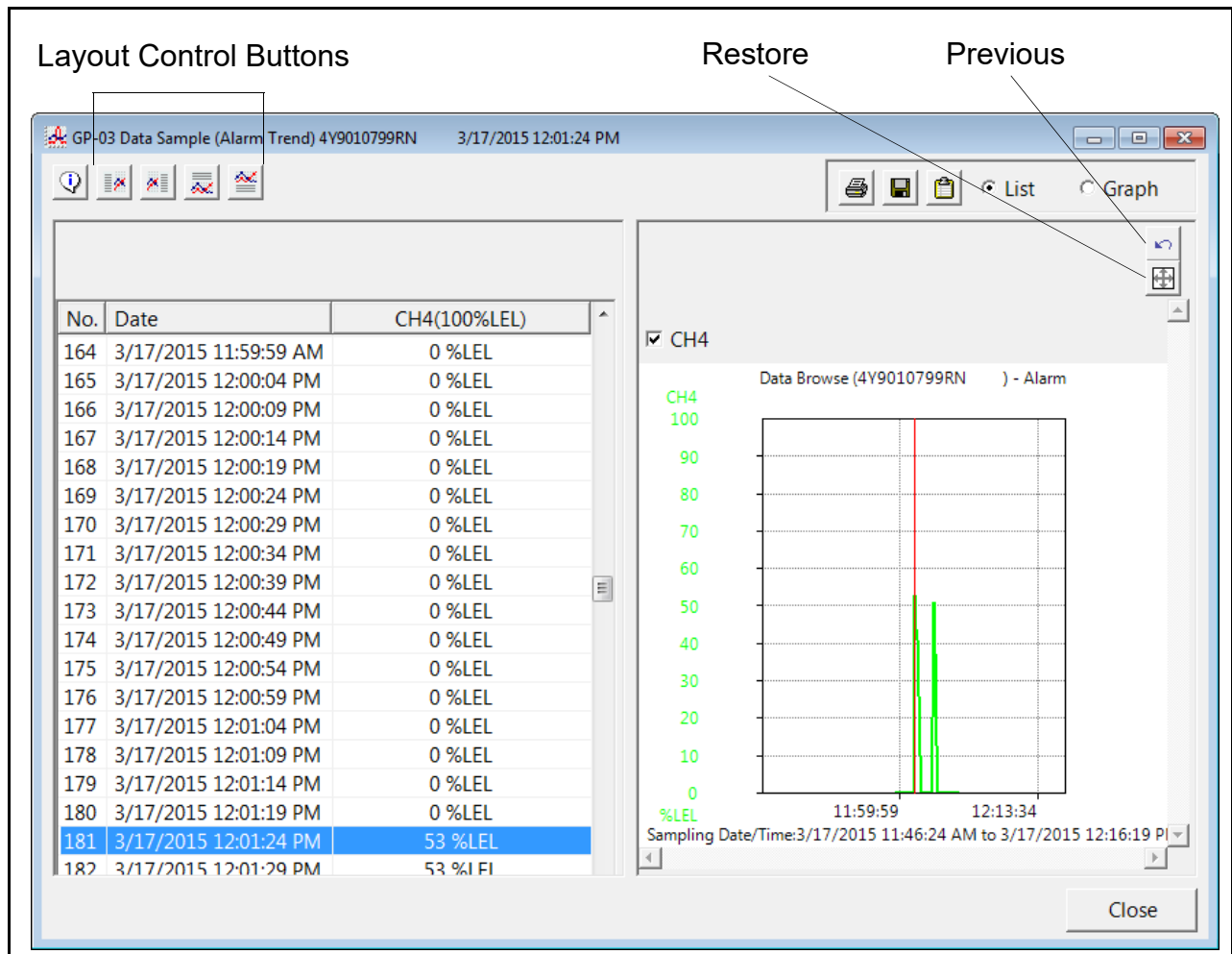

Figure 56: Alarm Trend Data

Each data point will be displayed in the left half of the screen along with the peak readings (minimum for oxygen) over the previous 5 seconds. A graph of the data will appear on the right half of the screen.

To change the layout of the table and chart in relation to each other, click any of the four layout control buttons in the upper left corner of the screen.

To change the proportions of the table to the graph, click the divider between the two and move it.

To display instrument information along with the data table and graph, click the "i" control button in the upper left corner.

6. In the table part of the screen,
 - The gas reading at the time of the alarm event around which the logged data is centered is highlighted in red and is the instantaneous reading at that time.
7. In the graph part of the screen,
 - You can choose to show or not show the graph by selecting or deselecting the box next to the gas name.
 - To zoom in on a particular part of the graph, drag a box around that area so that it is highlighted in gray. The graph will zoom in. To return to a previous zoom, click the Previous control button in the upper right corner of the graph section. To return to the original zoom, click the Restore control button in the upper right corner of the graph section.
 - A vertical red line appears on the graph at the point that created the alarm trend file. Clicking anywhere on the graph will move that red line and highlight that data point in the table. Clicking a data point in the table will move the red line in the graph to that data point.
8. To print the data, select either List or Graph in the upper right corner of the window and then click the **Print** control button in the upper right corner of the window. The **Print** control button has a printer icon on it. A dialog box will appear confirming if you want to print. Click OK. If Graph is selected, the data will print as a graph. If List is selected, the data will print as a table.
9. To save the data to a file which can be imported into another program, select either List or Graph in the upper right corner of the window and then click the **Save to File** control button. The **Save to File** control button has a floppy disk icon on it. A dialog box will appear for you to specify the file name, file location, and file type.

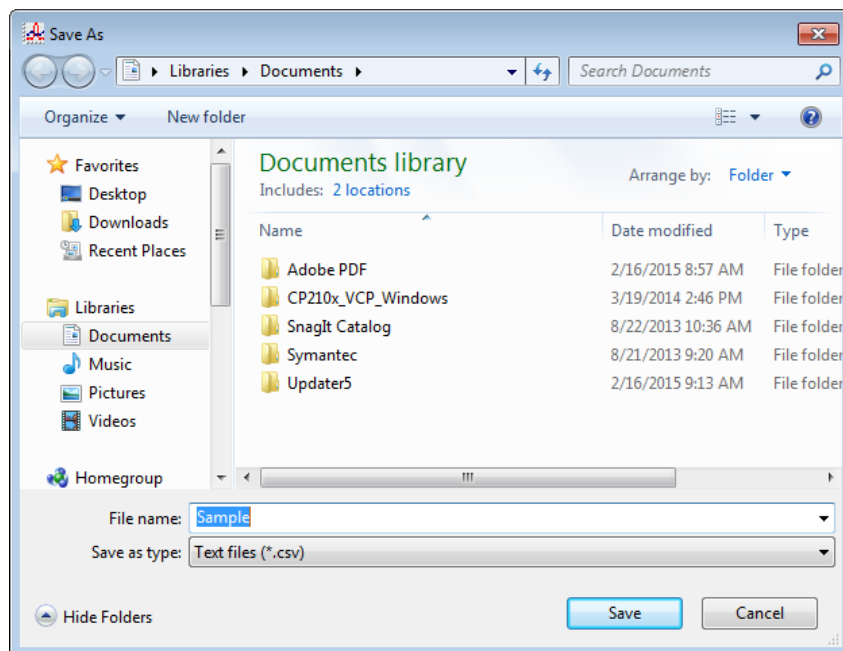

Figure 57: Save As Dialog Box

If List is selected, the file type is “.csv” (comma-separated values). If Graph is selected, the file type is “.bmp” (Windows bitmap). After specifying the file name and file location, click Save to save the file to the specified location.

10. To save the data to the clipboard, select either List or Graph in the upper right corner of the window and then click the **Copy to Clipboard** control button. The **Copy to Clipboard** control button has a clipboard icon on it. The table or graph will be saved to the clipboard. It can then be pasted into a document by using the Paste command in an application.
11. To go back and view other data, click Close to return to the Logs window.

Calibration Data

The instrument is capable of saving calibration information for up to 20 of the most recent calibrations and bump tests combined. When the maximum number of calibration files is reached, the oldest calibration file is overwritten when a new one is saved. When an instrument is connected to the PC Program and a complete download occurs, the calibration files are retrieved and stored by the program. In addition, all calibrations performed by the PC Program are stored by the program. To view and perform desired operations with the calibration files:

1. While in the Logs window, find your instrument by serial number, then click the expanded view symbol (+) of or double-click the serial number folder to view the contents.
2. Click the expanded view symbol (+) of or double-click the Calibration folder to view the contents. Calibration data folders are arranged by year/month.

- Click the year/month folder you wish to view. All calibration data files for that instrument in that particular year/month will appear in the upper right frame. The file number, serial number, station ID, user ID, model, date/time, and result of the calibration appear in the same line. If calibrations were performed prior to connecting the instrument with the SDM-GX Docking Station PC Controller software, data for those calibrations will not appear until a complete download is performed.

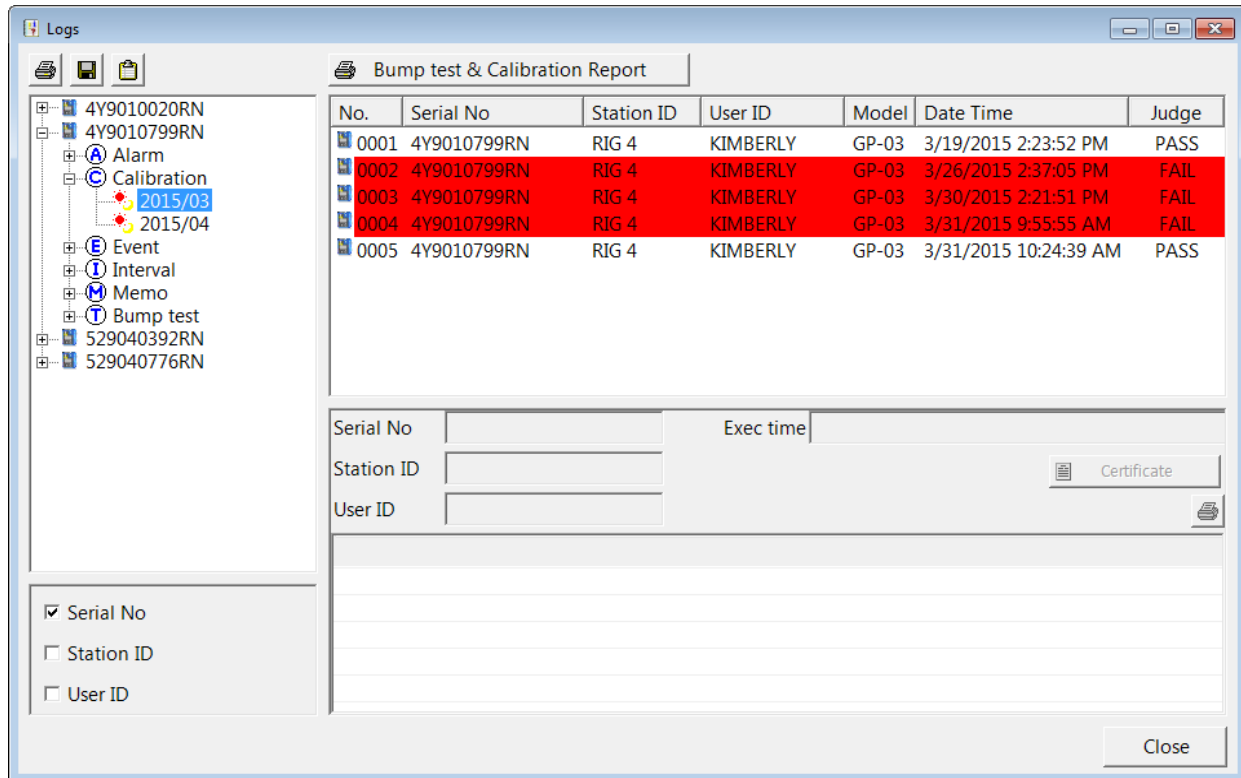

Figure 58: Viewing Calibration Log Files

- Files that record a failed calibration are highlighted in red. Files that record a passed calibration are not highlighted.

- Click one of the calibration data files. The fields in the bottom right frame will fill in. The instrument information will be displayed along with the calibration information. The tested sensor will be displayed along with the final gas concentration, the calibration gas value, and the result of the calibration. A **Certificate** button will also appear along the right side of the screen. This button is only active if the selected calibration passed.

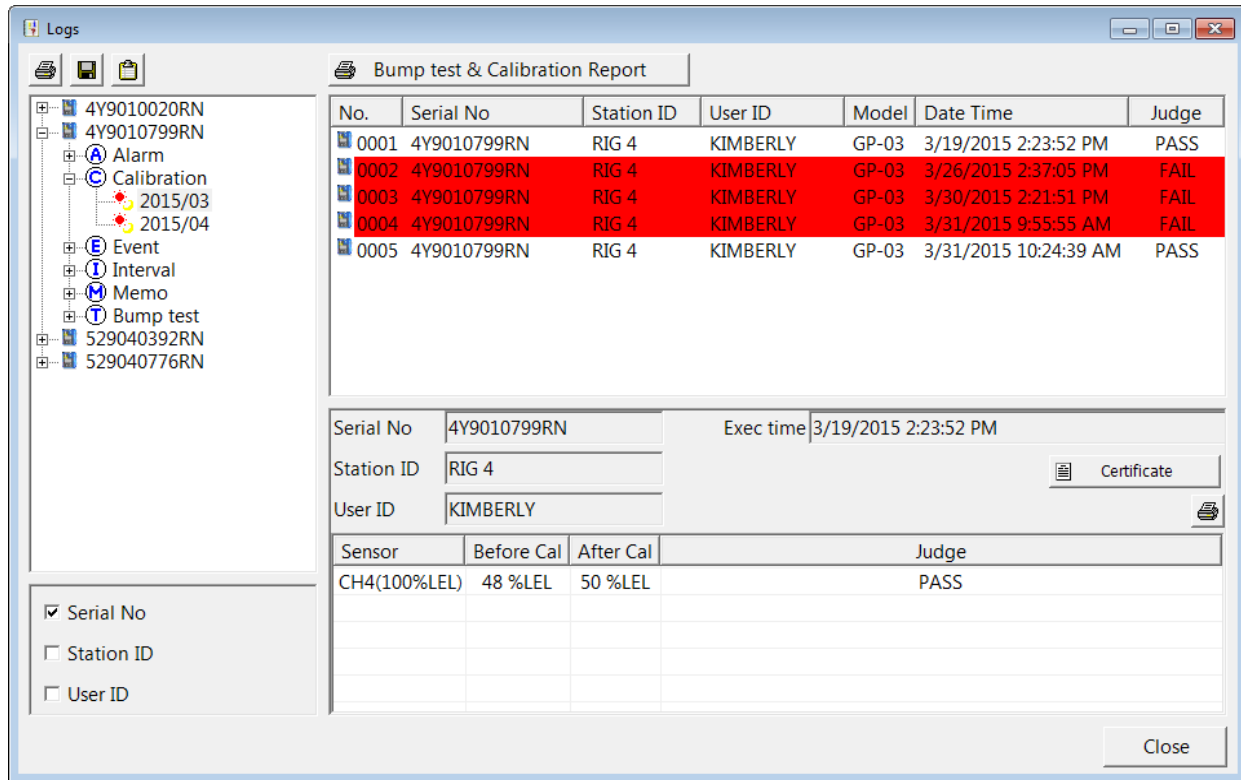

Figure 59: Viewing Calibration Data

- To print the calibration data (everything in the lower right frame of the screen), click the **Print** control button located just above the calibration judge column. A dialog box will appear confirming if you want to print. Click OK.
- To print the basic calibration results from a date folder (everything in the upper right frame), be sure that the desired date folder is selected and click the **Print** control button in the upper left corner of the Logs window. A dialog box will appear confirming if you want to print. Click OK.
- To print detailed calibration data for each calibration file in a date folder, be sure that the desired date folder is selected and click the **Bump Test & Calibration Report** control button along the top of the Logs window. A dialog box will appear confirming if you want to print. Click OK.
- To print detailed calibration and bump test data (if available) for each calibration and bump test file for a specific serial number, be sure that the desired serial number is selected in the upper left frame and click the **Bump Test & Calibration Report** control button along the top of the Logs window. A dialog box will appear confirming if you want to print. Click OK.

10. To save calibration data from a specific date folder, be sure the desired date folder is highlighted and click the **Save** control button in the upper left corner of the Logs window. A “Save As” dialog box will appear for you to specify the file name and file location.

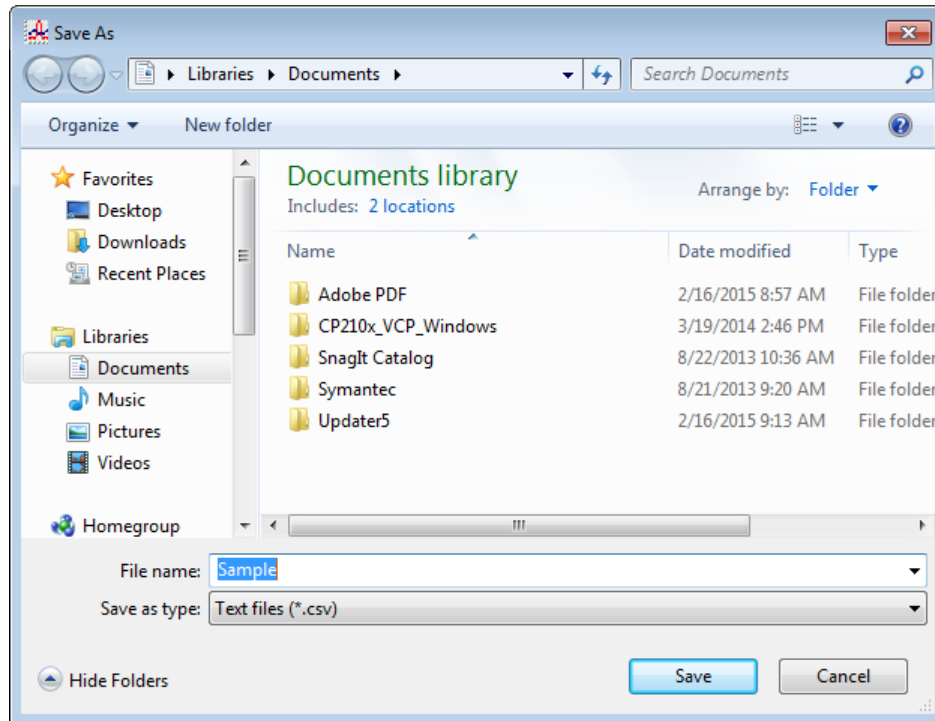

Figure 60: Save As Dialog Box

The file type will be “.csv” (comma separated value).

Specify the file name and location and click Save.

11. To copy calibration data in a date folder to the clipboard, be sure the desired date folder is selected and click the **Save to Clipboard** control button. The data will be saved to the clipboard. It can then be pasted into a document by using the Paste command in an application.

12.To view or print a calibration certificate for a passed calibration, click the **Certificate** button along the right side of the window. The calibration certificate will appear.

CALIBRATION CERTIFICATE					
Language		Align			
<input checked="" type="radio"/> English (United States) <input type="radio"/> Português (Brasil)		<input checked="" type="radio"/> Left <input type="radio"/> Center			
ISSUE DATE	9/19/2017				
LABORATORY NAME					
LABORATORY ADDRESS					
CERTIFICATE NUMBER	2d90ea6d-9926-4ca6-b95e-57e14875f17c-1				
GAS DETECTOR DATA	Serial	4Y9010799RN			
	Manufacturer	RIKEN KEIKI			
	Model	CO-03			
	Station ID	RIG 4			
	User ID	KIMBERLY			
STANDARD OR REGULATION USED					
TRACEABILITY					
CALIBRATION RESULT	GAS	CO(ppm)			
	Range	0-500ppm			
	Gas concentration	50 ppm			
	Reading before calibration	20 ppm			
	Reading after calibration	50 ppm			
ENVIRONMENTAL CONDITIONS					
OBSERVATIONS					
EXECUTOR					

Figure 61: Calibration Certificate

The calibration date, instrument information, and calibration gas concentration information will be displayed. Laboratory name, laboratory address, standard or regulation used, traceability, environmental conditions, observations, and executor fields are all available for user-entered information. If you would like to enter information into any of these fields, click in the field, and type in the desired information.

Use the English and Português selection dots in the Language section at the top of the screen to choose the language you want the information displayed in.

Use the Left and Center selection dots in the Align section at the top of the certificate to change the alignment of the information that's manually typed in.

To print a certificate, enter the desired information and click the Print button in the top right corner of the screen. Printing the certificate saves any information that was added to the open fields.

Event Data

The instrument saves the 20 most recent alarm events and the 20 most recent trouble events. When an instrument is connected to the PC Program and a complete download is performed, the alarm and trouble event files are retrieved and saved in the program.

Alarm event files save the time and alarm type of every gas alarm event that occurs on a particular instrument. Warning (low alarm), Alarm (high alarm), STEL, TWA, and overscale events are saved.

Trouble event files note the time, whether the event is an instrument system failure or sensor failure, and the specific type of failure. Calibration failures, dead battery alarms, and sensor failures are among the trouble events that are saved.

Even though two types of files are saved, the PC Program does not distinguish between the two and shows them together and with the same lightning bolt symbol. To view and perform desired operations with the event files:

1. While in the Logs window, find your instrument by serial number, then click the expanded view symbol (+) of or double-click the serial number folder to view the contents.
2. Click the expanded view symbol (+) of or double-click the Event folder to view the contents. Event data folders are arranged by year/month.
3. Click the year/month folder you wish to view. All event data files for that instrument in that particular year/month will appear in the upper right frame. The file number, serial number, station ID, user ID, model, date/time, channel number, sensor, and event type appear in the same line.

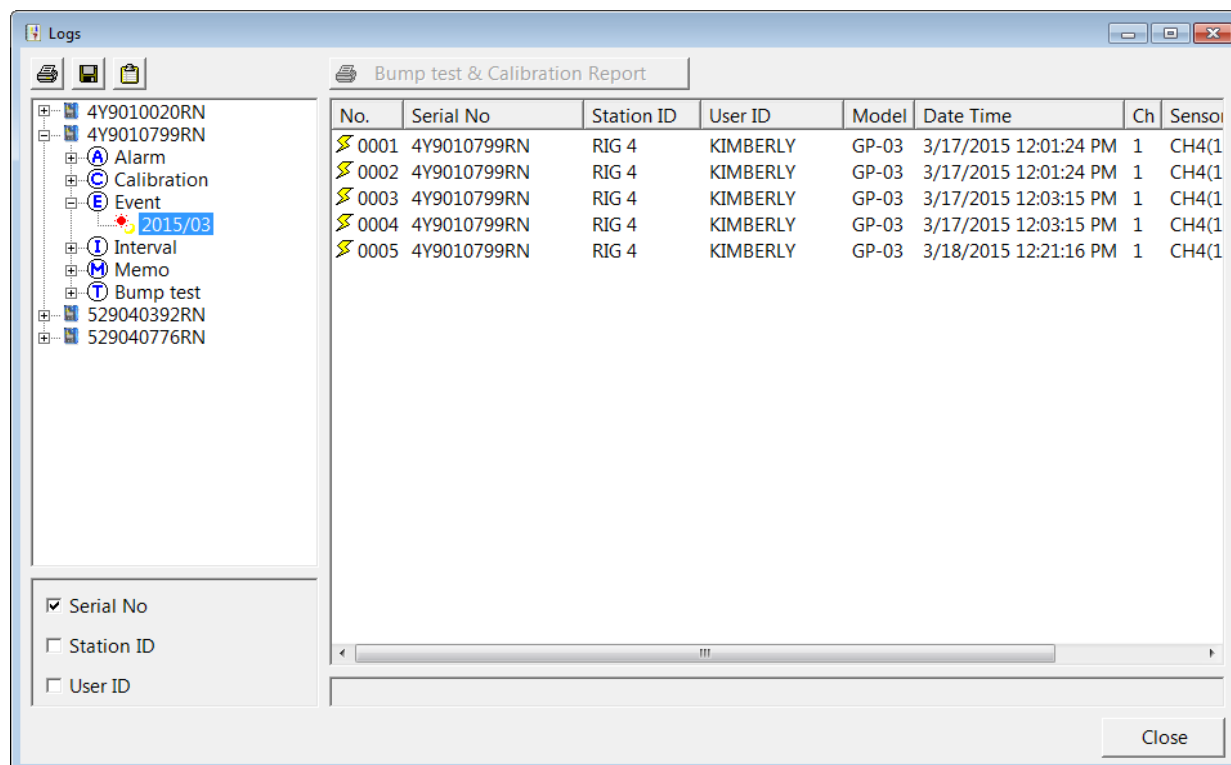

Figure 62: Viewing Event Data

4. To print event data from a date folder, be sure the desired date folder is selected and click the **Print** control button in the upper left corner of the Logs window. A dialog box will appear confirming if you want to print. Click OK.
5. To save event data from a date folder, be sure the desired date folder is selected and click the **Save** control button in the upper left corner of the Logs window. A “Save As” dialog box will appear for you to specify the file name and file location.

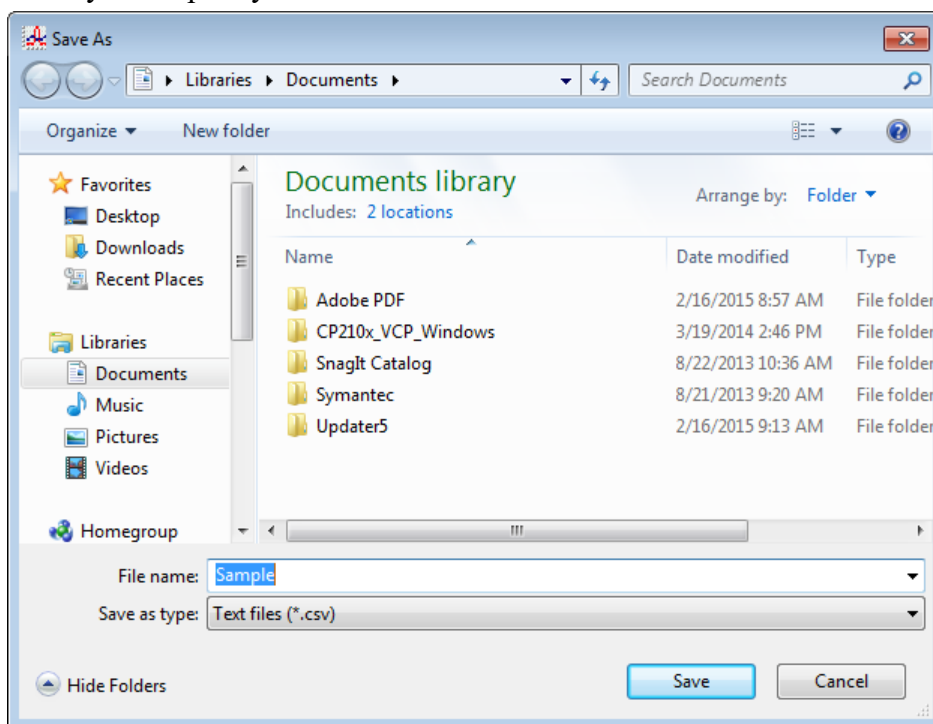

Figure 63: Save As Dialog Box

The file type will be a “.csv” (comma separated value).

Specify the file name and location and click Save.

6. To copy event data from a date folder to the clipboard, be sure the desired date folder is selected and click the **Save to Clipboard** control button. The data will be saved to the clipboard. It can then be pasted into a document by using the Paste command in an application.

Interval Trend Data

Average gas concentrations over the user defined interval trend time are logged in the interval trend data files. The interval trend time is set using either the Data Log Interval menu item in the Edit Function Screen, the 03 Series Data Logger Management Program, or the 03 Series User Setup Program. See pg. 106, the 03 Series Data Logger Management Program Operator’s Manual, or the 03 Series User Setup Program Operator’s Manual for instructions to set the interval trend time. Events such as gas alarms or sensor failures are saved in the interval trend data file when they occur.

An interval trend data file is created and saved in the instrument when the instrument is turned *off*.

The serial number, user ID, and station ID that are entered in the instrument when it is turned *on* are saved for the corresponding interval trend file. If the instrument's serial number, user ID, or station ID are changed using the 03 Series User Setup Program, any interval trend files that result from subsequent operating sessions will have the new serial number, user ID, or station ID saved in them.

The data may be viewed in both table format and graph format if at least 5 scheduled data points have been logged at the programmed interval trend time. This does not include events. If an interval data file has fewer than five scheduled data points, the graph controls are not functional and the data is shown only in table format.

Interval trend data will not appear unless a complete download is performed. To view and perform desired operations with the interval trend files:

1. While in the Logs window, find your instrument by serial number, then click the expanded view symbol (+) of or double-click the serial number folder to view the contents.
2. Click the expanded view symbol (+) of or double-click the Interval folder to view the contents. Interval data folders are arranged by year/month.
3. Click the year/month folder you wish to view. All interval trend data files for that instrument in that particular year/month will appear in the upper right frame. The file number, serial number, station ID, user ID, model, date/time, and sample count of the interval trend appear in the same line.

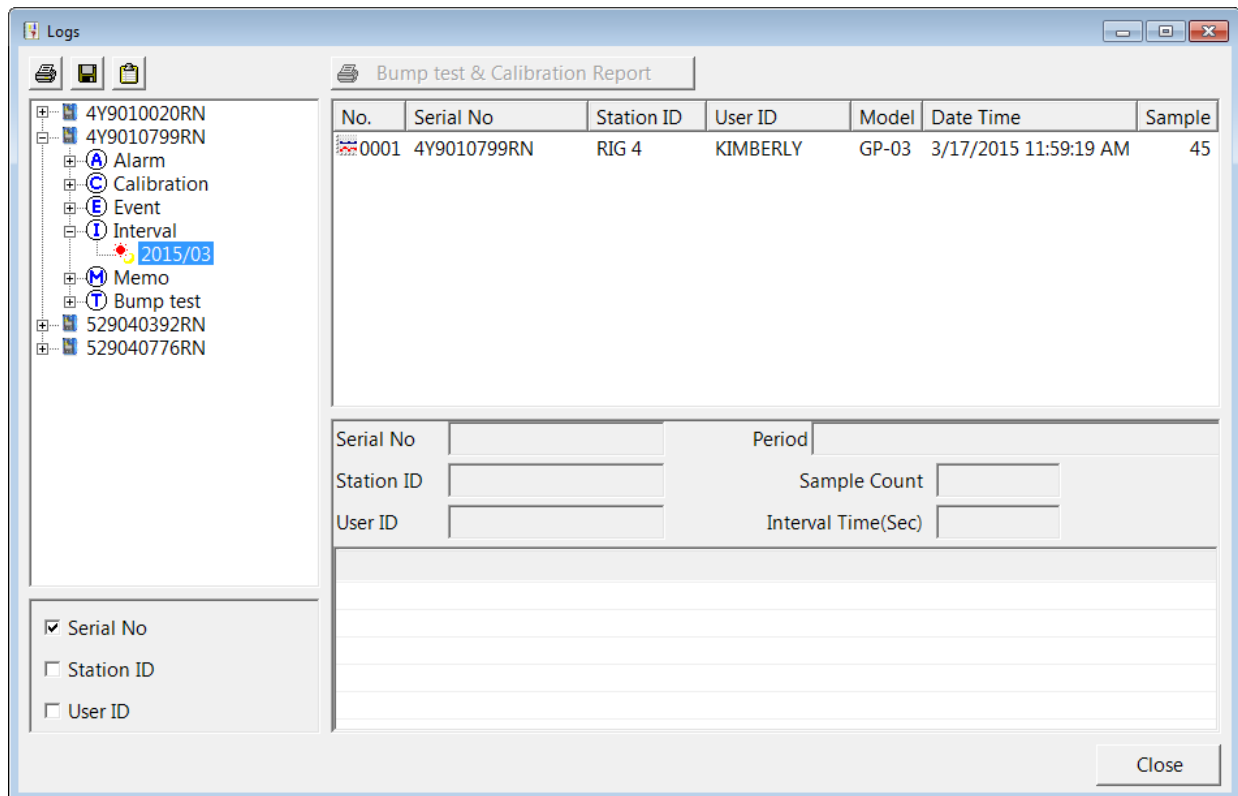

Figure 64: Viewing Interval Trend Files

- Click one of the interval trend data files. The fields in the bottom right frame will fill in. The instrument information will be displayed along with the average, minimum, and maximum gas readings for the operating session. Also displayed are the minimum date, the maximum date, and the warning, alarm, STEL, and TWA setpoints.

- 4Y9010020RN
 - 4Y9010799RN
 - Alarm
 - Calibration
 - Event
 - Interval
 - 2015/03
 - Memo
 - Bump test
- 529040392RN
- 529040776RN

The main area displays a table of log entries. The first entry is selected:

No.	Serial No	Station ID	User ID	Model	Date Time	Sample
0001	4Y9010799RN	RIG 4	KIMBERLY	GP-03	3/17/2015 11:59:19 AM	45

Below the table, the following information is displayed for the selected entry:

Serial No	4Y9010799RN	Period	3/17/2015 11:59:19 AM to 3/17/2015 12:05:54 F
Station ID	RIG 4	Sample Count	45
User ID	KIMBERLY	Interval Time(Sec)	10

At the bottom, a table shows sensor data:

Sensor	Avg. Value	Min Value	Max Value	Min Date	Max Date
CH4(100%LEL)	5 %LEL	0 %LEL	53 %LEL	3/17/2015 11:59:20 AM	3/17/2015 12:01:24 PM

On the left, there are checkboxes for 'Serial No' (checked), 'Station ID', and 'User ID'. A 'Close' button is located at the bottom right.

Figure 65: Interval Trend Data

5. To view the interval trend data, double click the desired file.

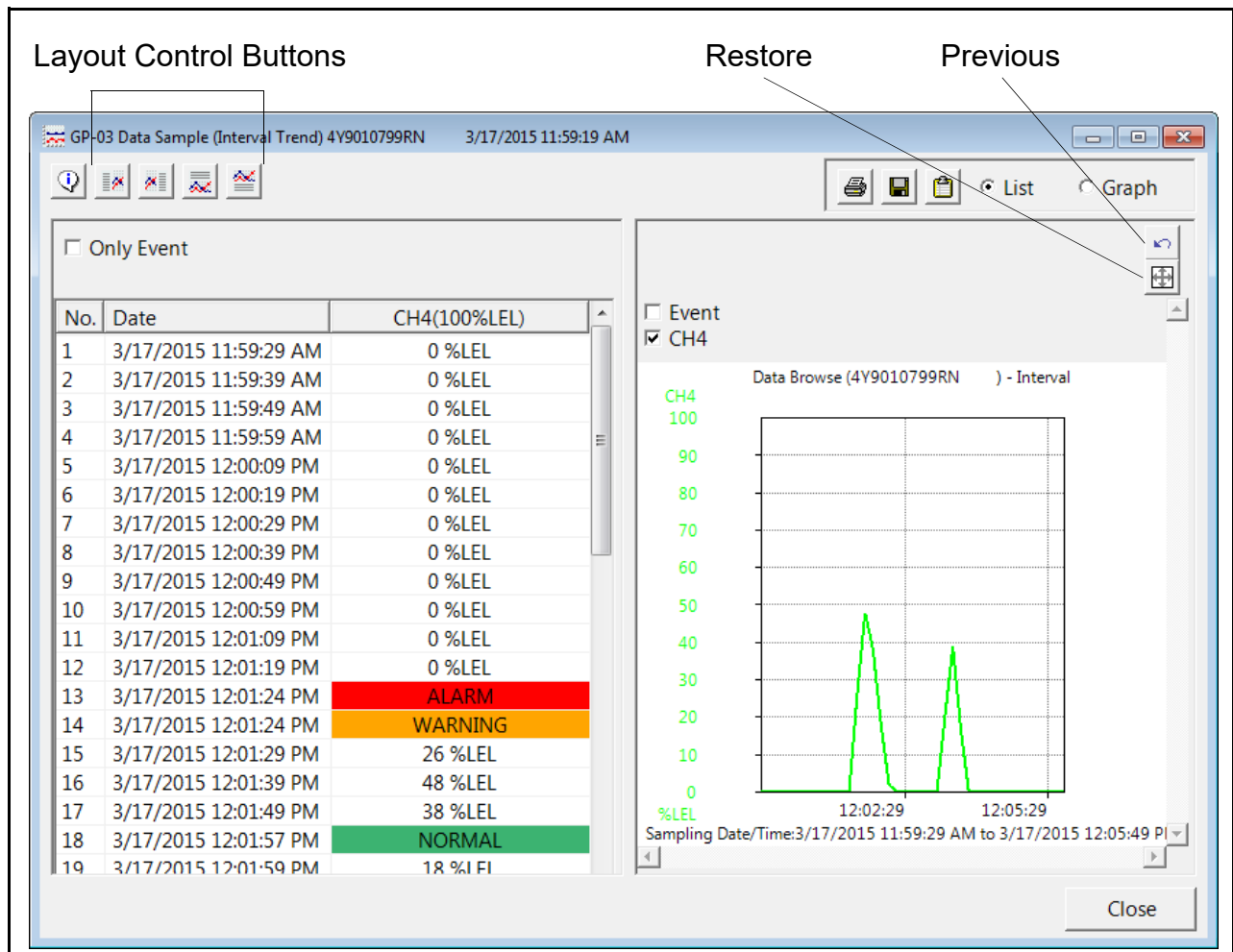

Figure 66: Interval Trend Data

In table format on the left half of the screen, the interval trend data is shown as the average gas reading over the user defined interval trend time. So if the data logging session started at 4:13:38 PM and the interval time is set to 1 minute, then the reading logged at 4:14:38 PM is the average reading over that one minute period. If the instrument went into Warning or Alarm, it will be indicated. A graph of the data will appear on the right half of the screen.

Events are displayed on the screen with the time of the event. Events are displayed whether they occurred at scheduled log times or in between them. Events include gas alarms such as a warning condition, trouble conditions such as a sensor failure, and an indication that the unit is returning to “normal” condition after an alarm has been reset using the POWER MODE button on the instrument.

To change the layout of the table and chart, click any of the four layout control buttons in the upper left corner of the screen.

To change the proportions of the table to the graph, click the divider between the two and move it.

To display instrument information along with the data and graph, click the “i” control button in the upper left corner.

6. In the table part of the screen,
 - To view only events in the interval trend data file, click the Only Event selection box.
7. In the graph part of the screen,
 - You can choose which gas(es) you want to graph by selecting or deselecting the boxes next to each gas name.
 - Click the Event box to show event data on the graph. Small indications will appear at the top of the graph to show when an event occurred.
 - To zoom in on a particular part of the graph, drag a box around that area so that it is highlighted in gray. The graph will zoom in. To return to a previous zoom, click the Previous control button in the upper right corner of the graph section. To return to the original zoom, click the Restore control button in the upper right corner of the graph section.
 - Clicking anywhere on the graph will cause a vertical red line to appear and the corresponding data point will be highlighted in the table. Clicking a data point in the table will move the red line in the graph to that data point.
8. To print the data, select either List or Graph in the upper right corner of the window and then click the **Print** control button in the upper right corner of the window. The **Print** control button has a printer icon on it. A dialog box will appear confirming if you want to print. Click OK. If Graph is selected, the data will print as a graph. If List is selected, the data will print as a table.

9. To save the data to a file which can be imported into another program, select either List or Graph in the upper right corner of the window and then click the **Save to File** control button. The **Save to File** control button has a floppy disk icon on it. A dialog box will appear for you to specify the file name, file location, and file type.

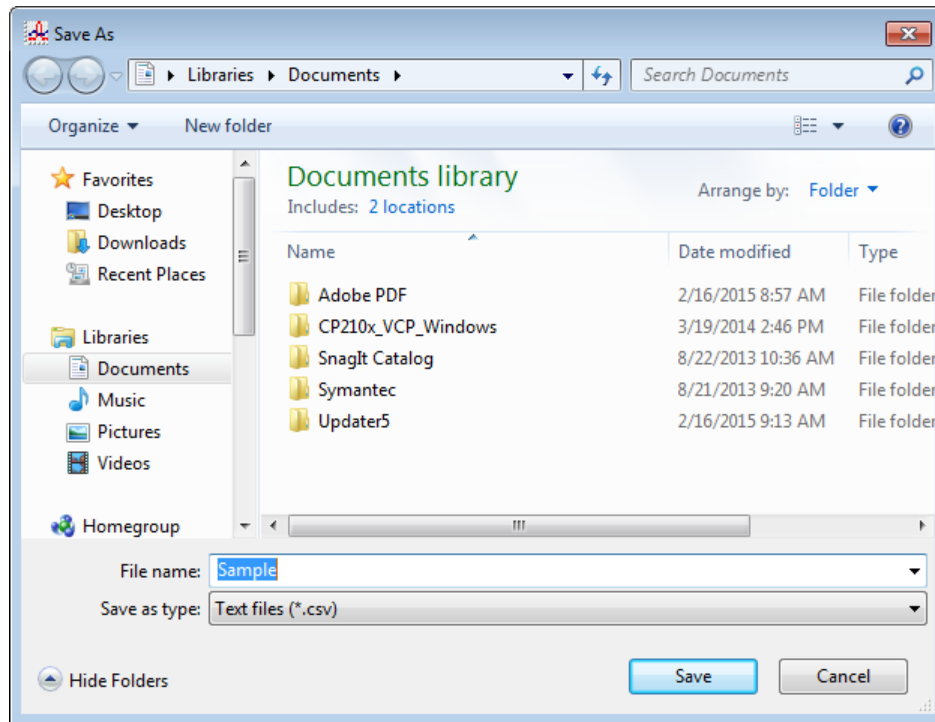

Figure 67: Save As Dialog Box

If List is selected, the file type is “.csv” (comma-separated values). If Graph is selected, the file type is “.bmp” (Windows bitmap). After specifying the file name and file location, click Save to save the file to the specified location.

10. To save the data to the clipboard, select either List or Graph in the upper right corner of the window and then click the **Copy to Clipboard** control button. The **Copy to Clipboard** control button has a clipboard icon on it. The table or graph will be saved to the clipboard. It can then be pasted into a document by using the Paste command in an application.
11. To go back and view other data, click Close to return to the Logs window.

Memo Data

Any information entered into the Memo field in the Edit window is saved in a file in the Logs window. If there is text in the Memo field, a new file is created every time an instrument is connected to the PC Program. If a change is made to the Memo, the change is saved in the Memo file for that operating session. See pg. 106 for instructions to use the Memo field. To view and perform desired operations with the memo files:

1. While in the Logs window, find your instrument by serial number, then click the expanded view symbol (+) of or double-click the serial number folder to view the contents.

2. Click the expanded view symbol (+) of or double-click the Memo folder to view the contents. Memo data folders are arranged by year/month.
3. Click the year/month folder you wish to view. All memo files for that instrument in that particular year/month will appear in the upper right frame. The file number, serial number, station ID, user ID, model, date/time, and the first few words of the memo appear in the same line.

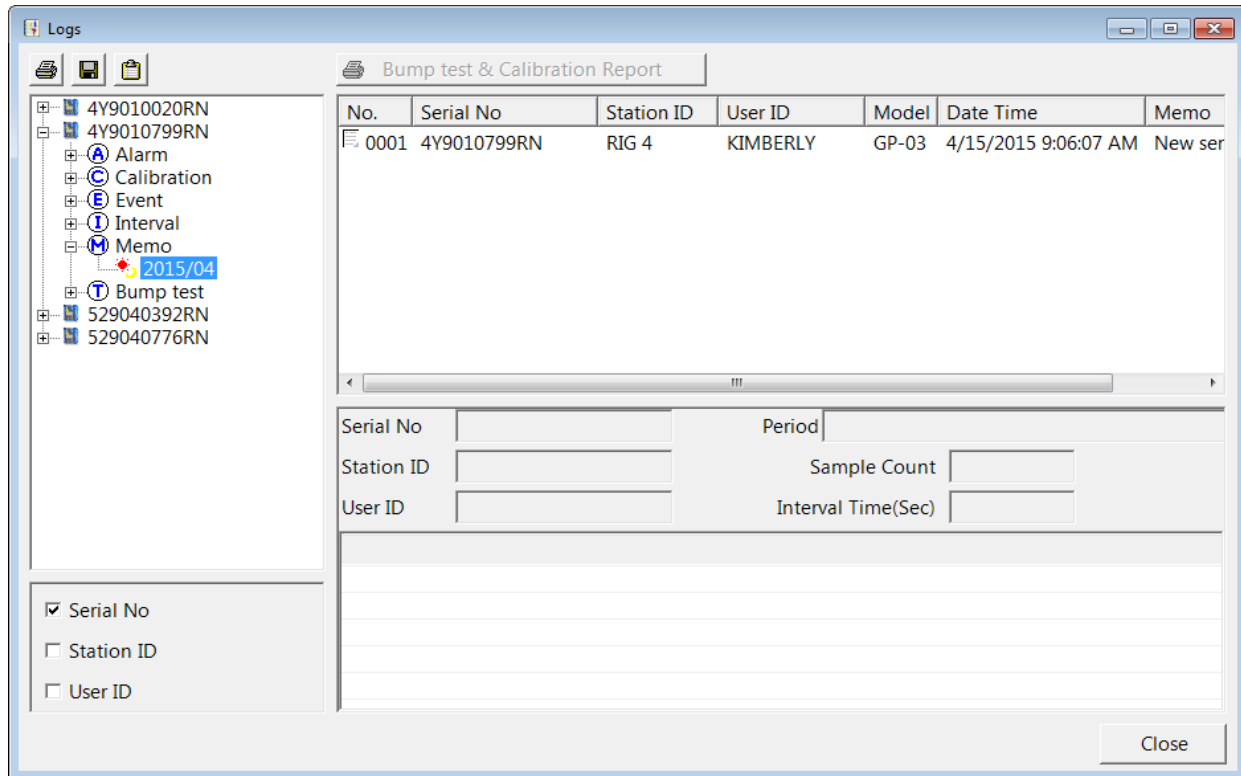

Figure 68: Viewing Memo Files

- Click on one of the memo files. The fields in the bottom right screen will fill in. The instrument information will be displayed along with the memo information.

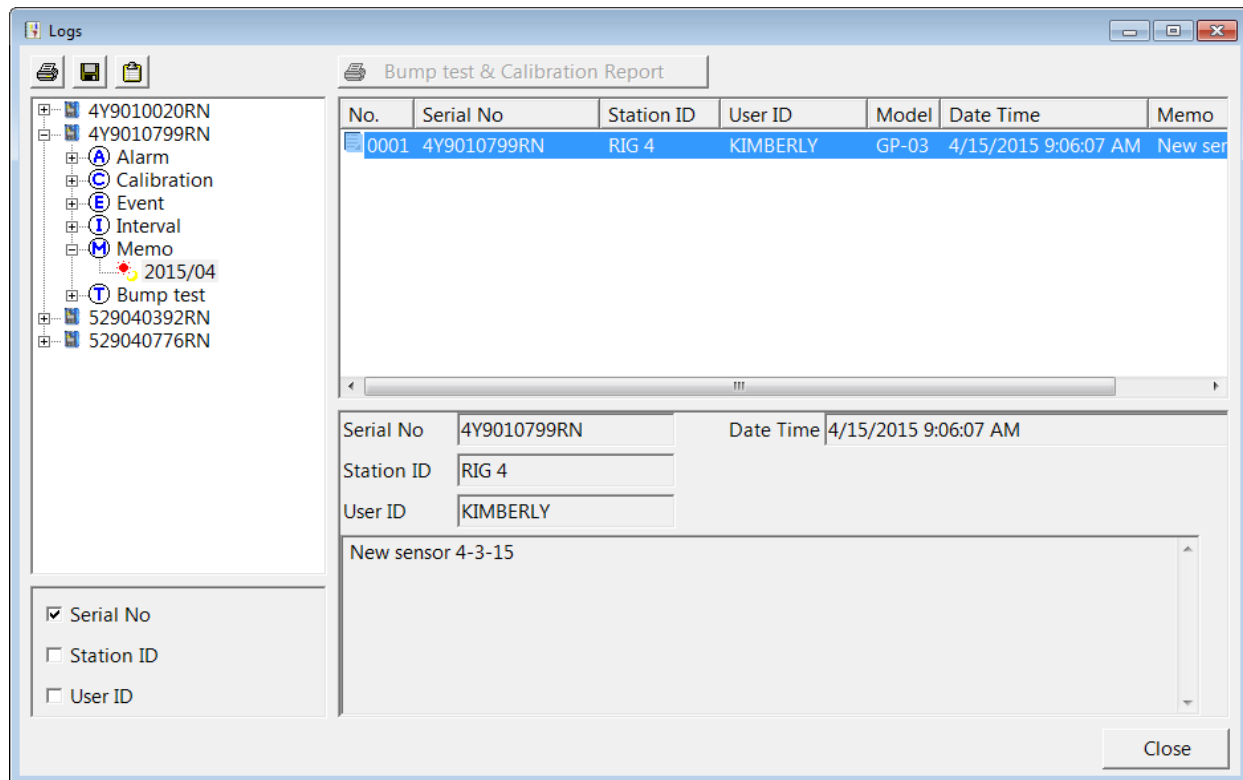

Figure 69: Viewing Memo File Data

- To print memo data, click the **Print** control button in the upper left corner of the Logs window. A dialog box will appear confirming if you want to print. Click OK.

6. To save memo data, click the **Save** control button in the upper left corner of the Logs window. A “Save As” dialog box will appear for you to specify the file name and file location.

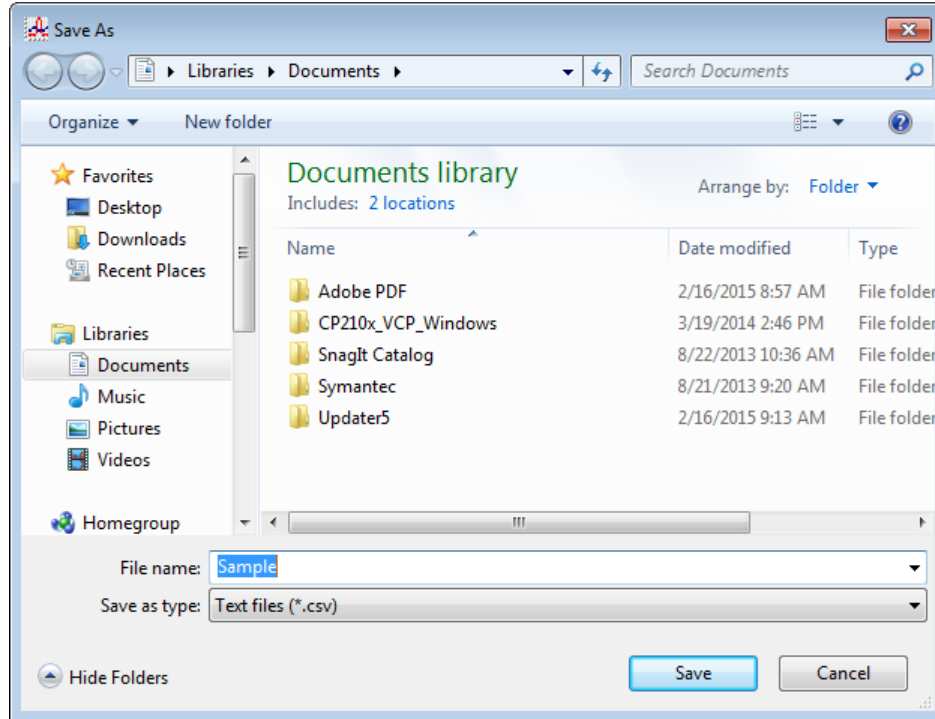

Figure 70: Save As Dialog Box

The file type will be “.csv” (comma separated value).

Specify the file name and location and click Save.

7. To copy memo data to the clipboard, click the **Save to Clipboard** control button. The data will be saved to the clipboard. It can then be pasted into a document by using the Paste command in an application.

Bump Test Data

The instrument is capable of saving bump test information for up to 20 of the most recent calibrations and bump tests combined. When an instrument is connected to the PC Program and a complete download occurs, the bump test files are retrieved and stored by the program. In addition, all bump tests performed by the PC Program are stored by the program. To view and perform desired operations with the bump test files:

1. While in the Logs window, find your instrument by serial number, then click the expanded view symbol (+) of or double-click the serial number folder to view the contents.
2. Click the expanded view symbol (+) of or double-click the Bump Test folder to view the contents. Bump test data folders are arranged by year/month.

- Click the year/month folder you wish to view. All bump test data files for that instrument in that particular year/month will appear in the upper right frame. The file number, serial number, station ID, user ID, model, date/time of the bump test, and the results appear in the same line.

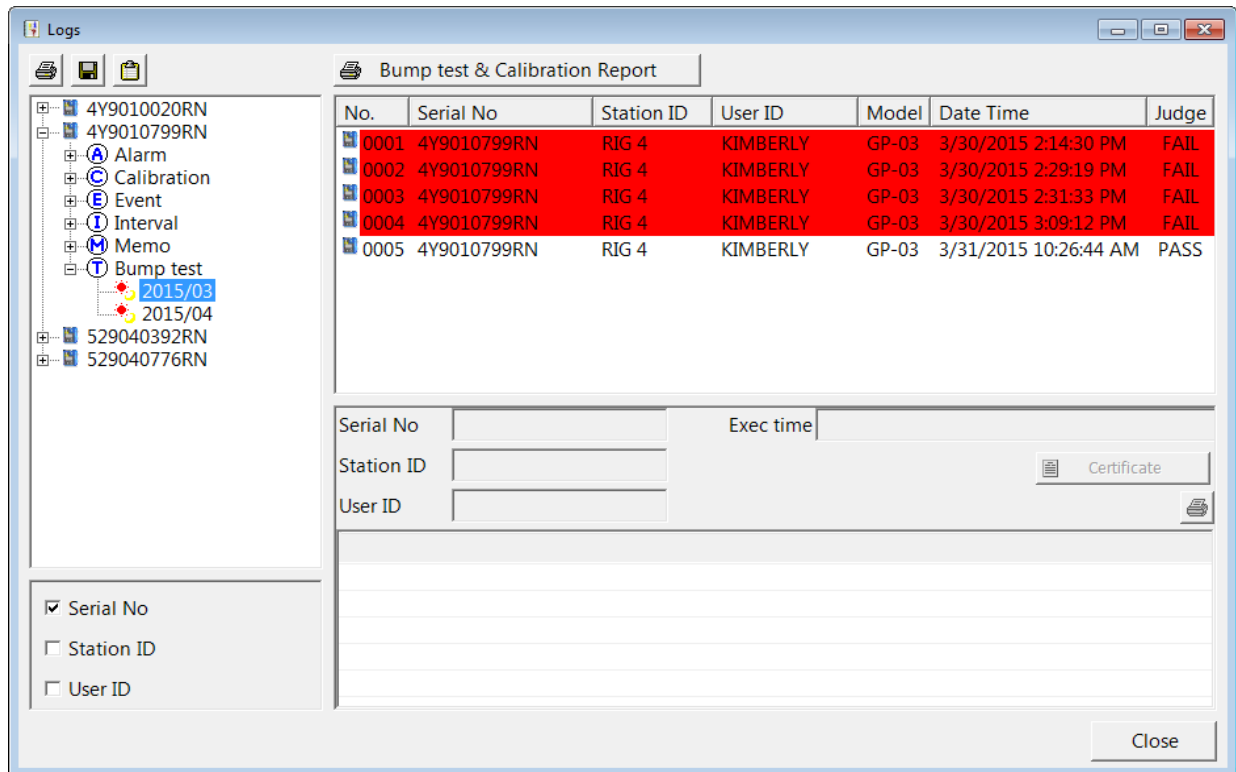

Figure 71: Viewing Bump Test Log Files

- Files that record a failed bump test are highlighted in red. Files that record a passed bump test are not highlighted.

- Click on one of the bump test data files. The fields in the bottom right frame will fill in. The instrument information will be displayed along with the bump test information. The tested sensor will be displayed along with the bump test gas reading, the bump test gas value, and the result of the bump test. A **Certificate** button will also appear along the right side of the screen. This button is for passed calibrations only and will never be active in the bump test window.

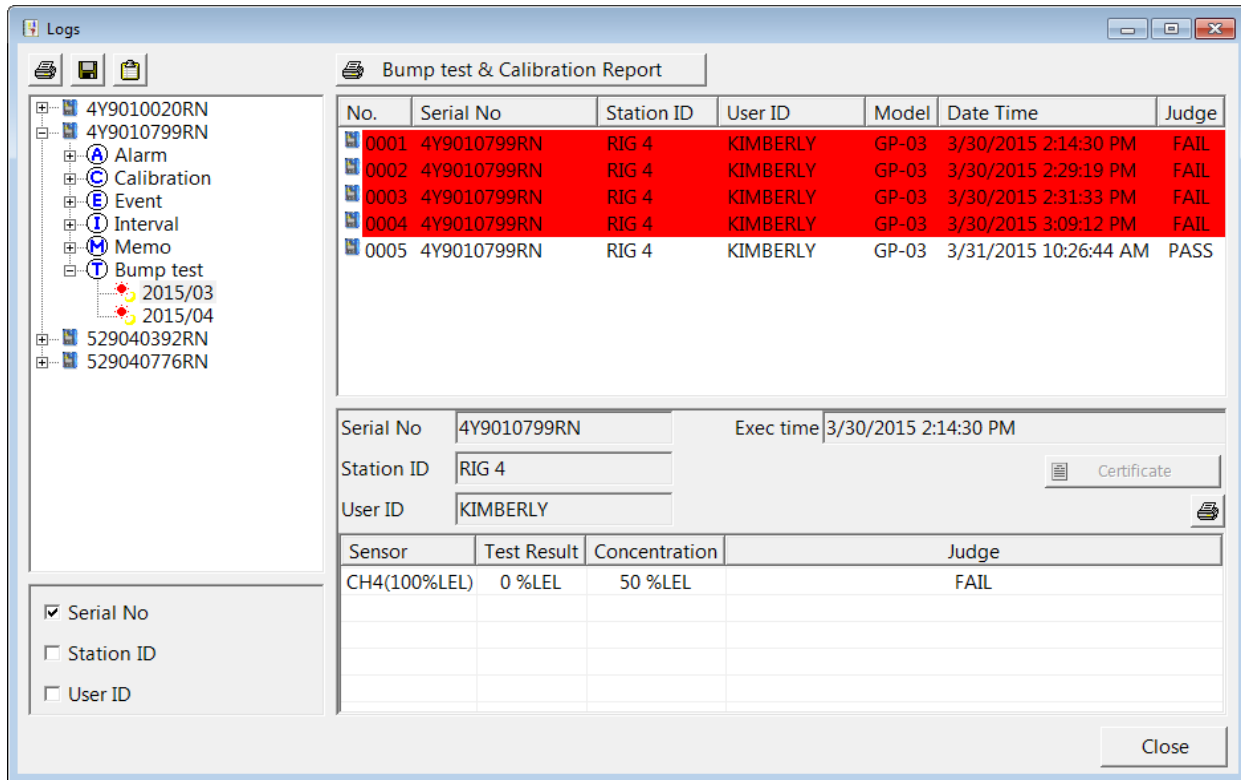

Figure 72: Viewing Bump Test Data

- To print the bump test data (everything in the lower right frame of the screen), click the **Print** control button located just above the bump test judge column. A dialog box will appear confirming if you want to print. Click OK.
- To print the basic bump test results from a date folder (everything in the upper right frame), be sure that the desired date folder is selected and click the **Print** control button in the upper left corner of the Logs window. A dialog box will appear confirming if you want to print. Click OK.
- To print detailed bump test data for each bump test file in a date folder, be sure that the desired date folder is selected and click the **Bump Test & Calibration Report** control button along the top of the Logs window. A dialog box will appear confirming if you want to print. Click OK.
- To print detailed calibration (if available) and bump test data for each calibration and bump test file for a specific serial number, be sure that the desired serial number is selected in the upper left frame and click the **Bump Test & Calibration Report** control button along the top of the Logs window. A dialog box will appear confirming if you want to print. Click OK.

10. To save bump test data from a specific date folder, be sure the desired date folder is highlighted and click the **Save** control button in the upper left corner of the Logs window. A “Save As” dialog box will appear for you to specify the file name and file location.

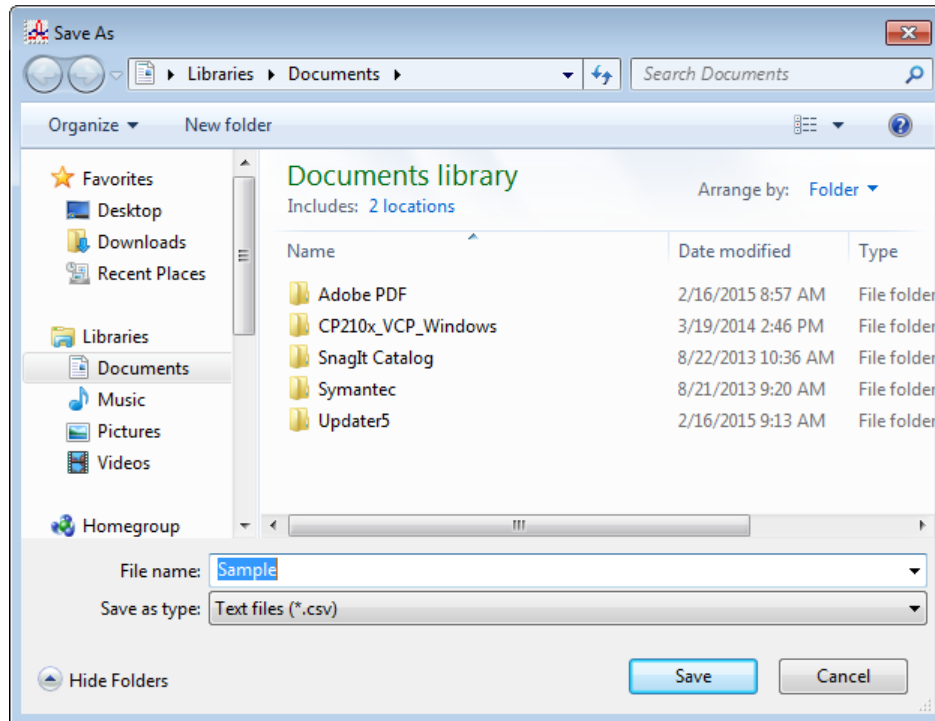

Figure 73: Save As Dialog Box

The file type will be “.csv” (comma separated value).

Specify the file name and location and click Save.

11. To copy bump test data in a date folder to the clipboard, be sure the desired date folder is selected and click the **Save to Clipboard** control button. The data will be saved to the clipboard. It can then be pasted into a document by using the Paste command in an application.

Deleting Data in the Logs Window

Data can be deleted from the Logs window by right clicking on the folder or file you wish to delete. Any file or folder except for Memo data may be deleted.

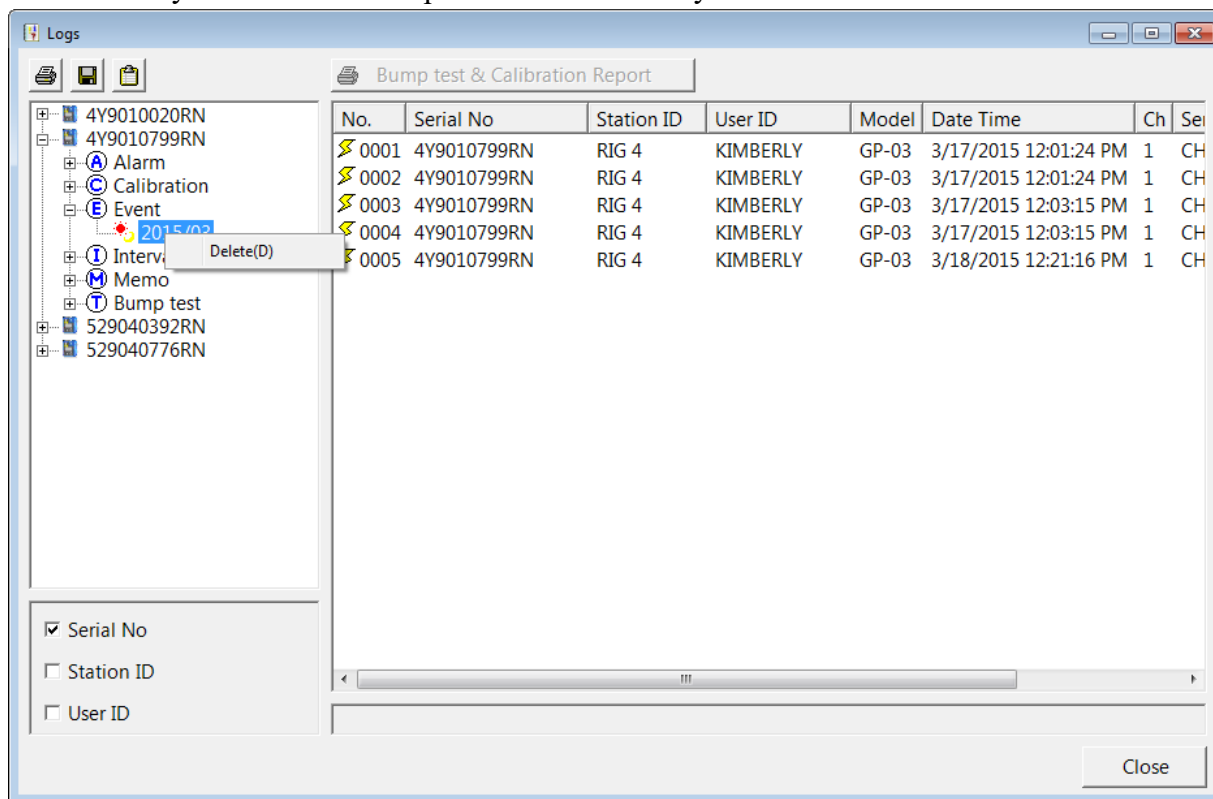

Figure 74: Deleting Data in the Logs Window

1. Right click on the folder or file you wish to delete and click Delete.
2. You will be prompted for a password. The factory set password is ABCDE. It is case sensitive. After you have entered the password, click OK.
3. To delete the folder or file, click OK in the confirmation window that comes up. If you do not want to delete the data, click Cancel.

Chapter 8: Viewing and Editing 03 Series Parameters

Open Function

This function can be activated by either right clicking an instrument and selecting Open(O) when the pull down menu appears or by selecting an instrument and then using the alt/O key combination. The Open function brings up the Instrument Information window for viewing only. No changes can be made with the Open function. The Instrument Information Window consists of the Parameter Tab and the Sensor Tab. For further explanation of each tab, see the next section.

Figure 75: Instrument Information Window, Parameter Tab

To exit the Instrument Information Window and return to the main program window, click Cancel.

Edit Function

This function can be activated by either right clicking an instrument and selecting Edit(E) when the pull down menu appears or by selecting an instrument and then using the alt/E key combination.

NOTE: The Edit function is not active and cannot be selected if the Change Parameter selection box in the Instrument Information section of the Parameter Tab in the Configuration Window is not selected.

Parameter Tab

The Parameter Tab is selected when the Edit function is opened. This tab allows you to view and change various instrument parameters and settings and has information in three sub tabs: the Option 1 Tab, the Option 2 Tab, and the Option 3 Tab. The Option 1 Tabs for the CO-03 and HS-03 are the same but are different than the OX-03 tab which is also different from the GP-03 tab.

Figure 76: Parameter Tab, GP-03 Units

4Y9010020RN

Serial No. 4Y9010020RN Station ID MILL Date Time 4/15/2015 7:35:33 AM
 Model OX-03 User ID BOB Load Date 4/15/2015 7:35:33 AM

Logs

Parameter | Sensor

Serial No. 4Y9010020RN
 Station ID MILL
 User ID BOB

Cal Interval(Day) 90
 Interval Time(Sec) 10

Memo

Option 1 | Option 2 | Option 3

OXY Alarm Pattern ☒ Falling and Rising
☐ Both Alarms Falling
☐ Both Alarms Rising

Cal past due Act ☒ Confirm to Cal
☐ Must Calibrate
☐ Notification Only

☒ 1st Alarm Latching ☒ Cal Reminder ☐ Power Off Protection
☒ 2nd Alarm Latching ☒ Data Log Overwrite ☐ Auto Fresh Air Adj ☐ Password Protection
☒ Zero Adjustment on demand 0300

(Left space 0) OK Cancel

Figure 77: Parameter Tab, OX-03 Units

529040392RN

Serial No. 529040392RN Station ID TEAM 2 Date Time 4/15/2015 7:38:12 AM
 Model CO-03 User ID BRUCE Load Date 4/15/2015 7:38:12 AM

Parameter Sensor

Serial No. 529040392RN
 Station ID TEAM 2
 User ID BRUCE

Cal Interval(Day) 5
 Interval Time(Sec) 10

Memo

Option 1 Option 2 Option 3

Cal past due Act
☐ Confirm to Cal
☐ Must Calibrate
☒ Notification Only

☒ 1st Alarm Latching ☒ Cal Reminder ☐ A-1H ☐ Power Off Protection
☒ 2nd Alarm Latching ☒ Data Log Overwrite ☐ Auto Fresh Air Adj ☐ Password Protection
☒ Zero Adjustment on demand 0300

(Left space 0) OK Cancel

Figure 78: Parameter Tab, CO-03 and HS-03 Units

NOTE: The following parameters are instrument parameters, not PC Program parameters, and with the exception of Calibration Interval do not affect the operation of the PC Program. Since the PC Program uses the Calibration Interval setting retrieved from the instrument to determine if a calibration is due, changing this setting will affect the program's operation.

Main Part of Tab

Table 5: Parameter Tab, Main Parameters

Serial No.	To change the current instrument serial number, place the cursor in the Serial No. field and enter the desired serial number. If you change the serial number, once you upload the changes to the instrument and return to the main program window, the PC Program will indicate that the instrument with the old serial number was disconnected. An instrument with the new serial number will then connect to the PC Program.
Station ID	To change the station ID, place the cursor in the Station ID field and enter the desired station ID.
User ID	To change the user ID, place the cursor in the User ID field and enter the desired user ID.
Cal Interval (Day)	The calibration interval is the length of time between scheduled calibrations. To change the calibration interval, use the arrows to the right of the current value to increase or decrease the interval. You may also highlight the current setting and type in the new desired setting. It can be set anywhere between 1 and 365 days. The factory setting is 90 days.
Interval Time (sec)	The interval time is how often the instrument will log interval trend readings. It can be set to 10, 20, 30 (factory setting), 60, 180, 300, or 600 seconds. To change the interval time, use the arrows to the right of the current value to increase or decrease it. You may also highlight the current setting and type in the new desired setting. The value that you type in must match the allowable interval settings. If it does not, when you save your changes, your entered value will be shifted to the closest match. For example, if you enter 90 seconds, when you save the changes, the interval will adjust itself to 60 seconds.
Memo	The Memo section of the Parameter Tab allows the user to enter remarks for an instrument that is connected to the program. The Memo may be used to document anything of interest, such as maintenance records (noting when a sensor or a battery pack was changed). The Memo section is empty until the user enters information. The first time information is entered, a Memo file is created in the Logs window. If the Memo is changed in the same operating session, that Memo file is updated. When the instrument is disconnected from the PC Program and connected again, a new Memo file is created with the current memo. If you edit the memo field in that operating session, the new Memo file is updated. If you clear the Memo field for an instrument, the Memo file that was created when the instrument was connected to the PC Program will be deleted since it is now empty. All memos from previous operating sessions will always be available in the Logs window. They cannot be deleted.

Option 1 Sub Tab

4Y9010799RN

Serial No. 4Y9010799RN Station ID RIG 4 Date Time 4/15/2015 7:48:52 AM
Model GP-03 User ID KIMBERLY Load Date 4/15/2015 7:48:51 AM

Parameter | Sensor |

Serial No. 4Y9010799RN
Station ID RIG 4
User ID KIMBERLY

Cal Interval(Day) 90
Interval Time(Sec) 10

Memo

Option 1 | Option 2 | Option 3 |

Cal past due Act
☒ Confirm to Cal
☐ Must Calibrate
☐ Notification Only

☒ 1st Alarm Latching ☒ Cal Reminder ☐ Power Off Protection
☒ 2nd Alarm Latching ☒ Data Log Overwrite ☐ Auto Fresh Air Adj ☐ Password Protection
☒ Zero Adjustment on demand 0300

(Left space 0) OK Cancel

Figure 79: Parameter Tab, Option 1, GP-03 Units

4Y9010020RN

Serial No. 4Y9010020RN Station ID MILL Date Time 4/15/2015 7:35:33 AM
Model OX-03 User ID BOB Load Date 4/15/2015 7:35:33 AM

Parameter | Sensor |

Serial No. 4Y9010020RN
Station ID MILL
User ID BOB

Cal Interval(Day) 90
Interval Time(Sec) 10

Memo

Option 1 | Option 2 | Option 3 |

OXY Alarm Pattern ☒ Falling and Rising ☐ Both Alarms Falling ☐ Both Alarms Rising

Cal past due Act
☒ Confirm to Cal
☐ Must Calibrate
☐ Notification Only

☒ 1st Alarm Latching ☒ Cal Reminder ☐ Power Off Protection
☒ 2nd Alarm Latching ☒ Data Log Overwrite ☐ Auto Fresh Air Adj ☐ Password Protection
☒ Zero Adjustment on demand 0300

(Left space 0) OK Cancel

Figure 80: Parameter Tab, Option 1, OX-03 Units

Figure 81: Parameter Tab, Option 1, CO-03 and HS-03 Units

The adjustable instrument parameters in the Option 1 Tab are:

Table 6: Parameter Tab, Option 1 Parameters

OXY Alarm Pattern (OX-03 Only)	<p>Falling and Rising (factory setting): The first oxygen alarm will be a decreasing alarm and the second oxygen alarm will be an increasing alarm.</p> <p>Both Alarms Falling: Both oxygen alarms will be decreasing alarms.</p> <p>Both Alarms Rising: Both oxygen alarms will be increasing alarms.</p>
Cal Past Due Act	<p>Confirm to Cal (factory setting): The instrument will sound an alarm and the user will have to press and release POWER MODE or AIR to continue.</p> <p>Must Calibrate: The instrument cannot be used until a calibration has been performed.</p> <p>Notification Only: The instrument will display that a calibration is due but will continue with the warm up sequence.</p>

Table 6: Parameter Tab, Option 1 Parameters

1st Alarm Latching	<p>Selected (factory setting): The instrument remains in its warning condition until the warning condition passes <i>and</i> the POWER MODE button is pressed.</p> <p>Deselected: The instrument automatically resets a warning when the warning condition passes.</p>
2nd Alarm Latching	<p>Selected (factory setting): The instrument remains in its alarm condition until the alarm condition passes <i>and</i> the POWER MODE button is pressed.</p> <p>Deselected: The instrument automatically resets an alarm when the alarm condition passes.</p>
Cal Reminder	<p>Selected (factory setting): The instrument will give an indication at start up if it is due for calibration. The type of indication will depend on the Cal Past Due Act setting.</p> <p>Deselected: The instrument will not give an indication at start up if it is due for calibration.</p>
Data Log Overwrite	<p>Selected (factory setting): The instrument writes over the oldest data with new data when the data logger memory is full.</p> <p>Deselected: The instrument stops saving data to the data logger when the data logger memory is full.</p>
A-1H (CO-03 and HS-03 only)	<p>Selected: The instrument will give a warning indication if the gas exposure is above the acceptable 1-hour average.</p> <p>Deselected (factory setting): The instrument will give a warning indication if the gas exposure is above the acceptable 8-hour average (TWA).</p>
Auto Fresh Air Adj	<p>Selected: The instrument will perform a fresh air adjustment after the start up sequence.</p> <p>Deselected (factory setting): The instrument will not perform a fresh air adjustment after the start up sequence.</p>
Zero Adjustment on Demand	<p>Selected (factory setting): The user may perform a fresh air adjustment in normal operation by pressing the AIR button.</p> <p>Deselected: A fresh air adjustment cannot be performed using the AIR button in normal operation. You can still perform a fresh air adjustment in the 03 Series' Calibration Mode or Setup Mode.</p>
Power Off Protection	<p>Selected: A password is required to turn the 03 Series off.</p> <p>Deselected (factory setting): No password is required to turn the 03 Series off.</p>

Table 6: Parameter Tab, Option 1 Parameters

Password Protection	<p>Selected: The instrument prompts you for a password when you enter User Setup Mode. Delete the current password in the box below the selection and enter the desired password.</p> <p>Deselected (factory setting): No password is required to enter User Setup Mode.</p>
----------------------------	--

Option 2 Sub Tab

4Y9010799RN

Serial No. 4Y9010799RN Station ID RIG 4 Date Time 4/15/2015 7:48:52 AM
 Model GP-03 User ID KIMBERLY Load Date 4/15/2015 7:48:51 AM

Parameter Sensor

Serial No. 4Y9010799RN
 Station ID RIG 4
 User ID KIMBERLY

Cal Interval(Day) 90
 Interval Time(Sec) 10

Memo

Option 1 Option 2 Option 3

☐ Auto Wake Up 00:00 1/ 1/2014
☐ Daily

Backlight Delay 30 ☐ Buzzer Selection One Touch Cal Time(sec) 0

☐ Confirmation Lamp ☐ Display Maximum Span Sensor Start Day 1/ 1/2014

(Left space 0) OK Cancel

Figure 82: Parameter Tab, Option 2

Table 7: Parameter Tab, Option 2 Parameters

Backlight Delay	Allows the user to define the length of time the LCD backlight remains on after pressing any button. It can be set for 0-255 seconds. The factory setting is 30.
Confirmation Lamp	<p>Selected: The instrument's alarm LED will flash once every 5 minutes to confirm the instrument is still on.</p> <p>Deselected (factory setting): There will be no confirmation that the instrument is on.</p>

Table 7: Parameter Tab, Option 2 Parameters

Display Maximum Span	<p>Selected: After an automatic span adjustment, the instrument will display the highest reading it could have adjusted the sensor to.</p> <p>Deselected (factory setting): The instrument will not display the highest reading it could have adjusted the sensor to during an automatic span adjustment.</p>
Auto Wakeup	<p>Selected: The instrument will turn on automatically at the date/time entered in the fields to the right of the selection box. If the instrument finds an IrDA source to connect to upon startup, it will enter its PC Transmit mode. If there is no IrDA source to connect to, the instrument will turn off again. The time selection is based on a 24-hour clock. Set the desired wake up time by clicking each segment and typing in the desired value. Set the desired wake up day by clicking each segment and typing in the desired value or by selecting a date on the calendar using the drop down menu. If you would like the instrument to wake up at the same time every day, the Daily parameter should be selected instead of specifying a specific date.</p> <p>Deselected (factory setting): The instrument will not turn on automatically.</p>
Buzzer Selection	<p>Selected: The buzzer volume can be adjusted during Normal Operation. See the GP-03 or OX-03/CO-03/HS-03 Operator's Manual for instructions to change the buzzer volume.</p> <p>Deselected (factory setting): The buzzer volume cannot be adjusted.</p>
One Touch Cal Time (sec)	<p>With One Touch Cal Time(sec) set to 0 seconds (factory setting), the One Touch Cal. feature is not active and the A--CAL menu item will appear in Calibration Mode. With One Touch Cal Time(sec) set to anything other than 0 seconds, the One Touch Cal. feature becomes active and the E--CAL menu item will appear in Calibration Mode instead of A--CAL. The value entered into the One Touch Cal Time(sec) field is how long the instrument will sample gas before performing a calibration. See the GP-03 or OX-03/CO-03/HS-03 Operator's Manual for a description of the E--CAL function and for operation instructions.</p>
Sensor Use Start Day	<p>The Sensor User Start Day parameter allows the user to keep track of when the sensor in an instrument is replaced. This field will not automatically update once a new sensor is installed and must be manually updated. This parameter is saved in the instrument but is only viewable using the SDM-GX Docking Station PC Controller Program or 03 Series User Setup Program. The format is XX(month)/XX(day)/XXXX(year) and can be changed by clicking each segment and typing in the desired value or by clicking the drop down menu arrow and selecting a date from the calendar.</p>

Option 3 Sub Tab

4Y9010799RN

Serial No. 4Y9010799RN Station ID RIG 4 Date Time 4/15/2015 7:48:52 AM
 Model GP-03 User ID KIMBERLY Load Date 4/15/2015 7:48:51 AM

Parameter | Sensor

Serial No. 4Y9010799RN
 Station ID RIG 4
 User ID KIMBERLY

Cal Interval(Day) 90
 Interval Time(Sec) 10

Memo

Option 1 | Option 2 | Option 3

☒ Bump Test Function

☐ Bump Test Time Remaining

Bump Test Interval(Day) 30

Bump Test Parameter

Bump Test Time(Sec) 30

Bump Test Threshold(%) 30

☐ Calibration after Bump Test Failed

Calibration Time(sec) after Bump Test Failed 60

(Left space 0) OK Cancel

Figure 83: Parameter Tab, Option 3

Table 8: Parameter Tab, Option 3 Parameters

Bump Test Function	<p>Selected: The BUMP menu item appears in the Calibration Mode menu.</p> <p>Deselected (factory setting): The BUMP menu item will not appear in the Calibration Mode menu.</p>
Bump Test Time Remaining*	<p>Selected: The instrument will give an indication at start up if it is due for bump testing. The type of indication depends on the Bump Test Past Due Act setting.</p> <p>Deselected (factory setting): The instrument will give no indication at start up if it is due for bump testing.</p>
Bump Test Interval (Day)*	<p>The Bump Test Interval(Day) setting defines the amount of time between bump tests. The minimum setting is 0 days and the maximum setting is 30 days (factory setting).</p>

Table 8: Parameter Tab, Option 3 Parameters

Bump Test Past Due Act*	<p>Confirm to Bump Test (factory setting): The instrument will sound an alarm and the user will have to press and release the POWER MODE or AIR button to continue.</p> <p>Must Bump Test: The instrument cannot be used until a bump test has been performed.</p> <p>Notification Only: The instrument will display that a bump test is due but will continue with the warm up sequence.</p>
Bump Test Time (sec)*	The Bump Test Time(Sec) setting indicates the amount of time that the instrument is exposed to gas during a bump test. It can be set to 30 (factory setting), 45, 60, and 90 seconds.
Calibration After Bump Test Failed*	<p>Selected (factory setting): If a bump test performed without the SDM-03 fails, the unit will automatically begin a calibration.</p> <p>Deselected: If a bump test performed without the SDM-03 fails, nothing will happen. See the GP-03 or OX-03/CO-03/HS-03 Operator's Manual for a description of bump testing the 03 Series away from the SDM-03.</p>
Bump Test Threshold (%)*	The Bump Test Threshold(%) setting defines the percentage that the bump test readings can differ from the actual gas concentration. If the bump test reading differs more, the bump test will fail. It can be set to 10, 20, 30 (factory setting), 40, or 50.
Calibration Time (sec) After Bump Test Failed*	This setting defines the amount of time the instrument will remain exposed to calibration gas after a failed bump test if the Calibration After Bump Test Failed parameter is selected. The bump test time is deducted from the calibration time. For example, if Calibration Time(sec) After Bump Test Failed is set to 90 seconds and Bump Test Time(Sec) is set to 30 seconds, the instrument will only be exposed to gas for an additional 60 seconds. The setting can be 60 seconds, 90 seconds (factory setting) or 120 seconds.
* Parameters can be changed and uploaded to the instrument even if Bump Test Function is deselected.	

Sensor Tab

The Sensor Tab displays the alarm settings and auto calibration values for the instrument's sensor. It also shows the date and time of the most recent calibration for the instrument.

Sensor	Warning	Alarm	STEL	TWA	Auto Cal.	Last Calibration
CH4(100%LEL)	10	50	*****	*****	50	4/15/2015 7:50:33 AM

At the bottom of the window, there is a label "(Left space 0)" and two buttons: "OK" and "Cancel".

Figure 84: Sensor Tab

Any value in a white box can be changed. Values in shaded boxes cannot be changed. To change a value:

1. Click the box whose value you want to change. The entire box will turn blue.
2. Click the box again and only the value will be highlighted in blue.
3. Type in the new desired value.
4. Repeat steps 1 through 3 for any other values you wish to change
5. Click OK and Yes in the window that appears.

Chapter 9: Spare Parts List

Table 9: Spare Parts List

Part Number	Description
06-1248RK	Polyurethane tubing, 5/16-inch OD x 3/16-inch ID, for connecting to inlet fittings
06-1248RK-03	Polyurethane tubing, 5/16-inch OD x 3/16-inch ID, 3 foot length
06-1254RK	Polyurethane tubing, 7/16-inch OD x 5/16-inch ID, for exhaust tube, 10 feet maximum
17-0604RK	T-fitting for assembling GAS manifold
17-0611RK	T-fitting for assembling exhaust manifold
32-0504RK	Check valve for exhaust fitting (when manifolded)
33-0167RK	Particle air filter replacement, CF-8369
47-5073RK	USB cable, Type A to Type B
49-0115RK	Single-port AC adapter
49-2058RK-04	4-port AC adapter
71-0359	Operator's Manual, SDM-03 Docking Station Standalone Configuration
71-0360	Operator's Manual, SDM-03 Docking Station PC Controlled Configuration (this document)
71-8007RK	Product CD, SDM-GX Series, includes Single Module Data Viewer and SDM-GX Docking Station PC Controller Programs
81-0012RK-01	Calibration cylinder, 50 %LEL CH ₄ in air, 34 liter steel
81-0012RK-03	Calibration cylinder, 50 %LEL CH ₄ in air, 103 liter
81-0018RK-01	Calibration cylinder, 50 %LEL isobutane in air, 34 liter steel
81-0018RK-03	Calibration cylinder, 50 %LEL isobutane in air, 103 liter
81-0064RK-01	Calibration cylinder, 50 ppm CO in air, 34 liter steel
81-0064RK-03	Calibration cylinder, 50 ppm CO in air, 103 liter
81-0076RK	Zero air cylinder, 17 liter
81-0076RK-01	Zero air cylinder, 34 liter steel
81-0076RK-03	Zero air cylinder, 103 liter

Table 9: Spare Parts List

Part Number	Description
81-0078RK-01	Calibration cylinder, 100% nitrogen, 34 liter steel
81-0078RK-03	Calibration cylinder, 100% nitrogen, 103 liter
81-0151RK-02	Calibration cylinder, 25 ppm H ₂ S in nitrogen, 58 liter
81-0151RK-04	Calibration cylinder, 25 ppm H ₂ S in nitrogen, 34 liter aluminum
81-1054RK	Demand flow regulator, for 34 liter aluminum, 58 liter, and 103 liter cylinders (cylinders with internal threads)
81-1055RK	Demand flow regulator, for 17 liter and 34 liter steel cylinders (cylinders with external threads)
81-SDM03	Docking station for 03 Series, with AC adapter
82-6050RK	USB hub, 4-port
82-6051RK	USB hub, 7-port